Digitized by the Internet Archive
in 2014

https://archive.org/details/annualreportofci00roch_0

JAMES B. YOUNG, Mayor

Twenty-Seventh Annual Report

OF THE

CITY OF ROCHESTER

NEW HAMPSHIRE

For the Year Ending December 31st
Nineteen Hundred and Eighteen

ROCHESTER PRINTING COMPANY
Rochester, N. H.

Inaugural Address

By Mayor JAMES B. YOUNG

Gentlemen of the City Council:

We are once more assembled for the purpose of entering upon the work of a new year. The year of 1918 will go down in history as one in which there have been many changes. Our country having entered into the conflict to assist in making this world a fitting place in which to live and where true Democracy may prevail, we may well be proud of the results that have been attained and the part that we, as Americans, have taken in affairs to reach the desired results. Rochester has great reason to be proud of its part in this work. Three hundred and forty-seven of our boys have entered the service and have done their part in one way or another. Some of them are buried in the fields of France. While we regret their loss yet we should ever keep their memory green in our hearts. I would suggest that when the boys come home or when there are enough home to make it an object that our citizens should do something to celebrate their home-coming and to show our appreciation of their efforts for the cause of Liberty and right.

During the past year it has been impossible to do all that was planned at the first of the year, but there has been much done that does not make a showing until the reports are printed.

FINANCE.

The finances of the city are in excellent condition. At the commencement of the year, there was outstanding $74,683.00 in notes of the city. Of this amount $22,680.00 was exchanged for Bonds of the City, and the remainder $52,000.00 in Bonds was sold to Harris Forbes & Co. of Boston and the note holders were paid their money.

There has been purchased $10,000.00 of Water Bonds and the $14,000.00 of Municipal Bonds that was held by the Water Department and retired in July has been re-invested, in Bonds paying approximately four and one-half per cent. City Hall Bonds amounting to $5,000.00 has been paid and also a note for $2,000.00 due from the Highway Department. This makes a total of $31,000.00 of the City's indebtedness that has been taken care of this year. Practically all departments have kept within their appropriation this year.

The following is a statement of the present financial condition:

FINANCIAL STATEMENT, JAN. 1, 1918.

DEBIT.

Municipal bonds,	$196,000 00
City hall bonds,	39,000 00
Checks out unpaid,	1,986 47
Amount due water works on account,	6,312 97
	$243,299 44

CREDIT.

B. & M. stock,	$ 800 00
Due on sundry accounts,	635 04

Due on collector's list, 1918,	4,868 56
Cash in hands of treasurer,	27,345 10
	$ 33,648 70
Net indebtedness, exclusive of water bonds,	$209,648 49
Water bonds outstanding,	150,000 00

As a sinking fund there is deposited to the credit of water bonds outstanding, $14,000.00.

POLICE.

The Police Department during the year has performed its part in a manner that I believe meets with the approval of all who believe in law and order. Owing to the fact that the Prohibition law has gone into effect, there has been fewer arrests for drunkenness and as a result there has been less revenue earned. But we believe that our citizens had rather pay more taxes for the support of the department than to have our streets crowded with drunks and rowdies.

ROADS, BRIDGES AND DRAINS.

In this department there has not been so much work done as was planned at the commencement of the year owing to the scarcity of help. Only necessary repairs have been made. There has been some new equipment added which will make the work of the department much easier, and it can be taken care of more economically. At the first of the year I recommended using oil on our streets instead of sprinkling, but the price of oil made this plan not practical, so that the old system was continued. The motor truck owned by the

department has shown that it is a practical thing to have in the department, making, as it does, three and four trips to one for the teams. I would recommend that we dispose of at least two teams and invest in another truck. By so doing I believe that better results can be obtained, and that it will not cost so much to do the work as at present. The bridge on Bridge Street is in a condition that will demand that something be done to it in the Spring. I would recommend that if the steel, that would enter into the construction, can be obtained at a reasonable price, that this bridge be made of cement and if this is done it means that very few repairs will be needed for a number of years. Summer, North Main and Portland Streets are in very bad condition and something should be done to improve them. Whitehall Swamp road should receive attention as very little has been done there for a long time and conditions are bad. I would recommend that this road receive attention and that a rock base be put in and the road be raised and made in such a manner that the water will readily drain from it.

SURFACE SEWERS.

The sewer on Winter Street has been waiting for two years and should be laid this year as conditions are very bad in that section. The sewer on North Main Street should be relaid as it is at the present time, it does not answer the purpose for which it was intended. The sewer on Lincoln Street should be attended to and made practical. All of these recommendations are made with the proviso that labor and material can be obtained at a price that will warrant their being done.

SHADE TREES, PARKS AND COMMONS.

Rochester has a great many small parks within its limit which require considerable attention and the amount of money appropriated is hardly adequate to their needs. During the last year Mr. E. F. Twombly and Mrs. Dunlap, heirs of the late J. F. Twombly, have given to the city another park at the upper part of the city. This park contains about four acres of land and the main object for which it was given was that the boys of Rochester might have a suitable place in which to go in bathing. Some work will be necessary at this place to make it fit for use.

WATER WORKS AND SEWERS.

Very little needs be said in regard to this department as it is the only self-supporting department we have. Financially, it pays a little better than $6,000 per year, above expenses. The time will come when the people of Rochester will appreciate to a greater extent, than at the present, the wisdom of those who advocated its purchase.

FIRE DEPARTMENT.

The Fire department this year has shown its usual efficiency. During the year the permanent men with the motor truck have attended to nearly all the calls and by so doing much wear and tear on the remainder of the apparatus has been saved. Seven hundred feet of new hose has been purchased. The fire stations throughout the city are in need of considerable repairs, especially Cocheco and Torrent Houses.

I believe that there should be a small amount appropriated each year for this purpose.

SCHOOLS.

The need of good schools in every city and town is something that is very important, and I believe that the citizens of Rochester appreciate this fact as much as those of any other city or town in the State and are willing to pay for the same if they can see results. I have heard it expressed quite frequently that for the amount of money expended we are not getting the results that we should expect. Whether this is true or not, I am not prepared to say, but I do believe that when a scholar graduates from our schools, He or She should be able to show proficiency in the studies that they have undertaken and I believe that we should demand thoroughness in this department as well as in any other in the city. For your guidance I would offer the following figures as given in the reports of other cities in New Hampshire as to the amount appropriated for the support of schools. Also the number of pupils, population, and the amount per pupil in 1917:

	No. Pupils	Population	Appropriation	Per Pupil
Keene,	2,049	11,000	$ 69,928.00	$ 34.13
Somersworth,	662	6,704	23,757.77	35.90
Laconia,		11,500	42,851.95	43.04
Concord,	2,000	22,000	124,355.82	62.18
Franklin,	741	6,132	30,625.00	41.33
Portsmouth,	2,243	11,500	68,500.00	30.55
Berlin,	1,400	15,000	50,000.00	35.78
Rochester,	1,302	10,000	40,000.00	30.64

These figures are for the amount appropriated by

the cities and does not include the extra received from the Literary Fund, Dog Tax and Tuitions. You will observe by these figures that Rochester is the lowest per pupil with the exception of Portsmouth. I wish to call also, your attention to the different amounts paid to your teachers at the present time and the amounts that the finance committee of the schools wish to pay this year.

	Present Schedule	Regular Schedule	Proposed Schedule
First year,	$450	$450	$550
Second year,	450	475	550
Third year,	460	500	600
Fourth year,	480	525	625
Fifth year, max.,	525	550	650
Maximum,	550	550	650
Principals,	600	660	750

The present schedule is due to a vote that in passing from an old to a new schedule (the regular schedule above) no teacher should receive an advance of more than $50. Fifty dollars added to the various salaries brought them to the figures noted in the present schedule above.

PUBLIC LIBRARY.

This institution is one that is of particular value to our citizens and is worthy of our best support. On the shelves of the library can be found books dealing with all subjects. Our school children, desiring to obtain light upon any matter connected with their studies, can do so whenever they wish. As I mentioned in my Inaugural last year, the library appropriation has never been exceeded but once in the his-

tory of the institution. This is an example that other departments might well copy after. I believe that we should make an addition to the appropriation this year.

CONCLUSION.

In conclusion I wish to return my thanks to all officials of the city with whom I have been connected. Our relations have been very harmonious and I assure you I appreciate the many kindnesses shown me by all during the year just past. With best wishes for a Happy and Prosperous New Year let us all firmly determine to do our part towards making this year a success in every way possible.

City Government

As Organized January 1, 1919

MAYOR,

JAMES B. YOUNG.

COUNCILMEN,

Ward One	Mylo M. Sinclair Moses H. Jacobs Charles S. Clark
Ward Two	Nathaniel Tasker Henry L. Osborne John F. Conrad
Ward Three	Harry H. Meader Frederick A. Hamilton Ernest W. Bickford
Ward Four	Onesphore Lacasse Fortinate Gingras J. E. A. Bilodeau
Ward Five	Dana S. Roberts Charles W. Wentworth George T. McDuffee
Ward Six	John M. Hubbard Albert B. Hunter Fred F. Seavey

City Clerk—Frank E. Hussey.

City Treasurer—John L. Copp.

City Solicitor—Elmer J. Smart.

Collector of Taxes—Gilbert F. Shaw.

Street Commissioner—George T. McDuffee.

Superintendent of Water Works and Sewers—J. Frank Ellis.

Marshal—George H. Magoon.

Assistant Marshal—Isaac W. Rankin.

Night Watch—Felix Sanfacon, Jr.

Police at Gonic—Frederick A. Hamilton.

Police at East Rochester—Herbert Preston.

Chief Engineer of Fire Department—John F. Nute.

First Assistant Engineer—Wilbur E. Horne.

Second Assistant Engineer—Peter McShane.

Third Assistant Engineer—Charles S. Clark.

Fourth Assistant Engineer—Louis M. Richardson.

Sanitary Officer—John I. Rankin.

Overseer of the Poor—Forrest L. Keay.

City Physician—Dudley L. Stokes.

Board of Health—Forrest L. Keay, John I. Rankin, and Dudley L. Stokes.

Assessors—Charles W. Evans, John S. Kimball, and A. Gaspard Gelinas.

Plumbers' Examining Board—Albert P. Covey, Dudley L. Stokes, John I. Rankin.

Trustees of Public Library—Mayor James B. Young, Harry H. Meader, John Young, H. L. Worcester, Willis McDuffee, Fred P. Meader, Sidney B. Hayes.

Trustees of Trust Fund—Cecil C. Shaw, Burt R. Cooper, John S. Kimball.

Manager of Opera House—William A. Hanscam.

Special Police—H. L. Osborne, Frank S. Edgerly, Horace Mills, Edward Josselyn, Nelson Hatch, Martin E. Jones, Ernest R. Masse, Charles A. Emerson, R. L. Priestley, Alwood F. Smith, Felix Hughes, Cyrille Vachon, F. S. Grant, William A. Martin, Venant Perreault, George M. Rankin, A. F. Potvin, John Lowe, H. H. Clough, J. William Drapeau, William N. Bell, Horace F. Haynes, James L. Ricker, William O. Allen, Joseph M. Cooley, Lewis Howard, W. A. Hanscam, Clarence Andrews, Everett Chadbourne, John I. Rankin, E. L. Tebbetts, George D. Dame, I. Belmont Allen, Onesphore Lacasse, George Lorendo, J. Harry Paquette, Milton Johnson, Walter J. Seavey, Benjamin F. Johnson, P. L. Callaghan.

Janitor—William A. Hanscam.

Assistant Janitor—Frank D. Stevens.

Surveyors of Wood and Lumber—Nahum Woodman, Sidney B. Hayes, Louis Cartier, Robert Fownes, Charles Tebbetts, Oro W. Goodale, Levi Harmon, Arthur Davis, David Shields, Harry H. Meader, George Bunker, Nathaniel Davis, Arthur W. Barber, Robert H. Kaler.

Weighers of Hay, Straw and Coal—Harry D. Champion, Isaac C. Evans, Frank Glidden, Hubert C. Goodwin, Albert E. Kleeb, Winslow W. Otis, Charles D. Peck, James M. Rand, Walter J. Seavey, Chester H. Smith, Frank L. Wing, Joseph E. Woodes, Winslow R. McAllister, Roland Joy, Fred Rodier, Fred Ricker, Alice F. Bradley, George E. Greenfield, William J. Blair, Frank Lord, Will Goss, Thomas Gilbert.

STANDING COMMITTEES.

Finance—Mayor, Meader, Seavey.

Shade Trees, Parks and Commons—Mayor, Sinclair, Roberts.

Public Instruction—Mayor, Jacobs, Roberts.

Claims and Accounts—Mayor, Tasker, Lacasse.

Public Buildings—Wentworth, Hamilton, Clark.

Fire Department—Tasker, Hubbard, Sinclair.

Roads, Bridges and Drains—Bickford, Osborne, Sinclair.

Water Works and Sewers—Meader, Jacobs, Hunter.

Street Lights—Sinclair, Hamilton, Bilodeau.

Printing—Gingras, Conrad, Lacasse.

Elections and Returns—Lacasse, Gingras, Conrad.

Legal Affairs—Mayor, Bickford, Bilodeau.

Bills in their Second Reading and Enrolled Ordinances—Wentworth, Clark, Hubbard.

Purchasing Committee—Mayor, Wentworth, Seavey.

Police—Mayor, Hunter, Osborne.

RECOMMENDATIONS FOR ANNUAL APPROPRIATIONS FOR 1919.

Sampson Post,	$ 150 00
East Rochester Public Library,	200 00
County Tax,	17,948 65
Public Library,	4,500 00
Fuel for City Hall,	2,000 00
Gypsy Moths,	300 00
Insurance on City Hall,	1,000 00
Street Lights,	8,500 00
Sidewalks,	1,000 00
Health Department,	200 00
Parks and Commons,	500 00
City Hall Bonds,	5,000 00
Interest on City Hall Bonds,	1,560 00
City Poor and Soldiers' Aid,	3,000 00
Schools,	48,000 00
Police,	4,000 00
Salaries,	9,500 00
Fire Department,	9,500 00
Highways,	23,000 00
State Highway Maintenance,	3,000 00
Deep Sewers,	1,000 00
Surface Sewers,	1,500 00
Street Sprinkling,	1,000 00
Miscellaneous,	2,000 00
Municipal Bonds,	14,000 00
Total,	$162,358 65

Important Resolutions and Orders

Passed by the City Council

RESOLUTION FOR PRINTING CITY REPORT.

Resolved by the City Council of the City of Rochester:

That the City Clerk be instructed to prepare for the printer all matter that is to go into the City Report and that the Committee on Printing be instructed to advertise for bids for printing the same and that the printing be let to the lowest responsible bidder.

Passed January 1, 1919.

RESOLUTION TO RAISE MONEY IN ANTICIPATION OF TAXES.

Resolved by the City Council of the City of Rochester:

That if found necessary, the Committee on Finance be authorized to hire on notes of the city a sum not exceeding twenty-five thousand dollars in anticipation of taxes.

Passed January 21, 1919.

RESOLUTION FOR ANNUAL APPROPRIATION.

Resolved by the City Council of the City of Rochester:

That for the support of the various departments for the year 1919, there be levied by taxation the sum

of one hundred and sixty-two thousand, three hundred fifty-eight dollars and sixty-five cents ($162,358.65), and the Assessors are directed to assess that amount, with such overlay as may be thought necessary.

Passed January 21, 1919.

RESOLUTION TO RAISE MONEY IN THE SPRINKLING PRECINCT.

Resolved by the City Council of the City of Rochester:

That the sum of twenty-five hundred dollars be raised by taxation within the sprinkling precinct in accordance with the act of the Legislature creating said precinct, and the assessors are directed to assess that amount.

Passed January 21, 1919.

AMENDMENT TO ORDINANCE, RELATING TO SIDEWALK CONSTRUCTION.

Be it ordained by the City Council of the City of Rochester as follows:

Amend Section 5, Page 38, of Chapter XI of the City Ordinances, relating to the construction of sidewalks, by adding thereto and immediately after the word based, in the thirteenth line as follows:

"Any property owner requesting Sidewalk Construction other than earth or cinders, shall upon the proper survey, pay to the City Clerk the amount as determined in accordance with the provisions of said paragraph. So that said paragraph, as amended, shall read as follows:

"The Mayor and City Council, upon petition, may

construct sidewalks in said city with or without edgestones and covered with any appropriate material, and for that purpose may widen and straighten any highway as in other cases, except that the notice of proceeding shall state, that the construction of the sidewalk is contemplated. In constructing such sidewalks the City Council may assess upon the owners of the property abutting on such street, a portion not exceeding one-half of the expense of constructing the same, and the amount so assessed upon such owners shall be reasonable, and proportional to the benefits accruing to the land upon which such assessment is based.

Any property owner requesting sidewalk construction other than cinders or earth, shall upon the proper survey pay to the City Clerk the amount as determined in accordance with the provisions of said paragraph.

All ordinances and parts of ordinances inconsistent with this ordinance are hereby repealed and this ordinance shall take effect upon its passage.

Passed January 23, 1918.

AMENDMENT TO ORDINANCE, RELATING TO THE SALARY OF CITY CLERK.

Be it ordained by the City Council of the City of Rochester, as follows:

That we amend Section 1 of Chapter XXIV, by striking out the whole of paragraphs 3 and 4, and substituting in place thereof a new paragraph to read as follows:

"The City Clerk, twelve hundred dollars, and an assistant in the clerk's office to be engaged by the

clerk on the following schedule: said assistant to be paid four hundred dollars the first year, five hundred dollars the second year and six hundred dollars the third year. Six hundred dollars to be the maximum salary for this position. When a new assistant is engaged, the same schedule shall be followed. The City Clerk and Assistant to be paid monthly from the Salary Department."

All ordinances and parts of ordinances inconsistent with this ordinance are hereby repealed and this ordinance shall take effect January 1, 1918.

Passed February 12, 1918.

AMENDMENT TO ORDINANCE, RELATING TO THE PAY OF LABORERS.

Be it ordained by the City Council of the City of Rochester, as follows:

Amend paragraph 6 on page 62 of Section 1 of Chapter XXIV of the City Ordinances, relating to laborers, by striking out the words "twenty-five" in the second and fifth lines thereof, and inserting in place thereof the words fifty, so that said paragraph as amended shall read as follows: "All day laborers of the city receiving a total amount of less than two dollars and fifty cents per day for all services of every kind rendered for the city, shall hereafter be paid the sum of two dollars and fifty cents per day as full compensation for all services rendered. Nine hours, exclusive of the time in going to and from work, shall constitute a day's work. Preference to be given to residents of the city."

All ordinances and parts of ordinances incon-

sistent with this ordinance are hereby repealed and this ordinance shall take effect upon its passage.

Passed February 12, 1918.

AMENDMENT TO ORDINANCE, RELATING TO THE SALARY OF THE CITY TREASURER.

Be it ordained by the City Council of the City of Rochester, as follows:

That we amend Section 1 of Chapter XXIV, by striking out the words "one hundred and fifty dollars" in the fifth paragraph thereof and substituting in place thereof the words "two hundred and fifty dollars" so that said paragraph as amended shall read as follows:

"The City Treasurer, two hundred and fifty dollars, payable quarterly from the Salary Department."

All ordinances and parts of ordinances inconsistent with this ordinance are hereby repealed and this ordinance shall take effect Jan. 1, 1918.

Passed February 12, 1918.

AMENDMENT TO ORDINANCE, RELATING TO THE PAY OF CHIEF ENGINEER OF THE FIRE DEPARTMENT.

Be it ordained by the City Council of the City of Rochester, as follows:

That paragraph 16 of Section 1, of Chapter XXIV of the City Ordinances, as amended July 11, 1917, be amended by striking out the whole of said paragraph, and inserting in place thereof the following:

"The Chief Engineer of the Fire Department one

thousand dollars, the first auto driver nine hundred dollars, and the second auto driver eight hundred twenty-two dollars, per year, payable monthly from the Fire Department."

All ordinances inconsistent with this ordinance are hereby repealed and this ordinance shall take effect upon its passage.

Passed February 12, 1918.

AMENDMENT TO ORDINANCE, RELATING TO CHANGING THE NUMBER OF MEN IN THE J. H. ELA HOSE CO.

Be it ordained by the City Council of the City of Rochester, as follows:

Amend Section 1 of Chapter VIII, by striking out the word "eleven" in the sixteenth line thereof and inserting in place thereof the word "ten" so that said paragraph as amended shall read as follows:

SECTION 1. The Committee on Fire Department shall exercise a general supervision over the Fire Department and all property, material and appurtenances belonging to the same; subject to the approval of the City Council, said committee shall have the supervision and expenditure of the appropriation made for said department, its improvement and maintenance. The Fire Department shall consist of a chief engineer and of four assistant engineers, one of whom shall reside at East Rochester, one at Gonic and the other two at Rochester village, and hose men and hook and ladder men, to be divided into companies as follows: Cocheco Hose Co., No. 1, ten men at Rochester Village; Torrent Hose Co., No. 2, ten men at Rochester Village; A. D. Whitehouse Hose Co., No. 3, fifteen men at Gonic; Lar-

kin Harrington Hose Co., No. 4, fifteen men at East Rochester; J. H. Ela Hose Co., No. 5, ten men at Rochester Village; Charles W. Bickford Chemical Hook and Ladder Truck, No. 6, ten men at Rochester Village. Said engineers shall constitute a board of engineers, and shall perform the duties and exercise the powers of the fire wards.

All ordinances and parts of ordinances inconsistent with this ordinance are hereby repealed, and this ordinance shall take effect upon its passage.

Passed February 12, 1918.

AMENDMENT TO ORDINANCE, RELATING TO DISORDERLY HOUSES.

Be it ordained by the City Council of the City of Rochester, as follows:

That Section 1 of Chapter 13 of the City Ordinances be and hereby is repealed.

All ordinances and parts of ordinances inconsistent with this ordinance are hereby repealed.

Passed February 12, 1918.

RESOLUTION RELATING TO THE PURCHASE OF ROAD MACHINERY.

Be it resolved by the City Council of the City of Rochester:

That the Committee on Roads, Bridges and Drains in conjunction with the Purchasing Committee be authorized to expend a sum not exceeding $5,000 for improved road machinery as they shall deem necessary to eliminate the excessive expense and improve the existing conditions in road work.

Passed February 12, 1918.

AMENDMENT TO ORDINANCE, RELATING TO KEEPING SWINE IN THE COMPACT PART OF THE CITY.

Be it ordained by the City Council of the City of Rochester, as follows:

SECTION 1. That for the duration of the present war all ordinance and parts of ordinances forbidding the keeping of swine within the compact part of the city, be hereby suspended.

SECTION 2. That this ordinance shall take effect upon its passage.

All ordinances and parts of ordinances inconsistent with this ordinance are hereby repealed.

Passed March 5, 1918.

AMENDMENT TO ORDINANCE, RELATING TO THE SALARY OF THE JANITOR.

Be it ordained by the City Council of the City of Rochester, as follows:

That Chapter XXIV of the General Ordinances of the City of Rochester, be amended by striking out the word "seventy" and inserting in place thereof, the word "eighty-four" so that the ordinance as amended shall read as follows:

"The pay of the Janitor to be eighty-four dollars per month."

All ordinances and parts of ordinances inconsistent with this ordinance are hereby repealed and this ordinance shall take effect upon its passage.

Passed March 5, 1918.

AMENDMENT TO ORDINANCE, RELATING TO THE PAY OF CITY MARSHAL, ASSISTANT MARSHAL AND NIGHT WATCH.

Be it ordained by the City Council of the City of Rochester, as follows:

Amend paragraph 11 of said section, relating to the salary of the City Marshal, by striking out the words "one thousand dollars," in the first line thereof and inserting in place thereof the words "twelve hundred," so that said paragraph as amended shall read as follows:

"The City Marshal, twelve hundred dollars, payable monthly from the Police Department."

Amend paragraph 12 of said section, relating to the salary of the Assistant Marshal, by striking out the word "nine" in the first line thereof and inserting in place thereof the word "eleven" so that said paragraph as amended shall read as follows:

"The Assistant Marshal, eleven hundred dollars, payable monthly from the Police Department."

Amend paragraph 13, relating to the salary of the Night Watch, by striking out the words "eight hundred and fifty," in the first and second lines thereof and inserting in place thereof the words "nine hundred dollars" so that said paragraph as amended shall read as follows:

"The Night Watchman, nine hundred dollars, payable monthly from the Police Department."

All ordinances and parts of ordinances, inconsistent with this ordinance are hereby repealed, and this ordinance shall take effect upon its passage.

Passed March 5, 1918.

AMENDMENT TO ORDINANCE, RELATING TO THE SALARY OF THE SUPERINTENDENT OF WATER WORKS AND SEWERS.

Be it ordained by the City Council of the City of Rochester, as follows:

That paragraph 9 of Section 1 of Chapter XXIV of the General Ordinances of the City of Rochester, as amended Aug. 7, 1917, be amended by striking out the word "eleven" in the second line thereof and inserting in place thereof the word "twelve," also by striking out the words "nine and hundred" in the same line and inserting in place thereof the words "one and thousand," so that said paragraph as amended shall read as follows:

"The Superintendent of Water Works and Sewers, twelve hundred dollars, payable monthly; one thousand from the Water Department and two hundred dollars from the Sewerage Department."

All ordinances and parts of ordinances inconsistent with this ordinance are hereby repealed and this ordinance shall take effect upon its passage.

Passed March 5, 1918.

AMENDMENT TO ORDINANCE, RELATING TO THE SALARY OF STREET COMMISSIONER.

Be it ordained by the City Council of the City of Rochester, as follows:

That Section 1 of Chapter XXIV of the City Ordinances as revised 1915 and amended Aug. 7, 1917, be further amended as follows:

Amend paragraph 10 of said section, relating to

the salary of the Street Commissioner, by striking out the words nine hundred in the first line thereof, and inserting in place thereof the words "one thousand," so that said paragraph as amended, shall read as follows:

"The Street Commissioner, one thousand dollars for his services and two hundred dollars in addition for conveyance, used in the discharge of his duties, payable monthly from the Highway Department."

All ordinances and parts of ordinances inconsistent with this ordinance are hereby repealed and this ordinance shall take effect upon its passage.

Passed March 5, 1918.

AMENDMENT TO ORDINANCE, RELATING TO THE PAY OF DOUBLE TEAMS.

Be it ordained by the City Council of the City of Rochester, as follows:

That paragraph 7, Section 1 of Chapter XXIV of the City Ordinances as amended July 11, 1917, be further amended by striking out the words "five and one-half" in the first line thereof and inserting in place thereof the word "six" so that said paragraph as amended shall read as follows:

"The sum of six dollars per day shall be paid for the labor of a double team, the same shall consist of a driver, two horses and wagon or implement necessary to perform a day's labor. Nine hours, exclusive of the time going to and from work shall constitute a day's work. Preference to be given to residents of the city."

All ordinances and parts of ordinances incon-

sistent with this ordinance are hereby repealed and this ordinance shall take effect upon its passage.

Passed March 5, 1918.

RESOLUTION FOR THE REMOVAL OF POLES.

Resolved by the City Council of the City of Rochester:

That the owners of the poles that are located in the middle of Charles Street entrance of Academy and Knight Streets be notified to change the locations of said poles so that they may be located on the sides of the streets and that the City Clerk be instructed to notify said Company of the action of this Council.

Passed March 5, 1918.

AMENDMENT TO ORDINANCE, SALARY OF SANITARY OFFICER.

Be it ordained by the City Council of the City of Rochester, as follows:

That paragraph 23 of Chapter XXIV of the General Ordinances of the City of Rochester, relating to the salary of the Sanitary Officer be amended by striking out the word "team" and the words "three hundred and fifty" in the first and second lines of said paragraph and inserting in place thereof the word "conveyance" and the words "five hundred and fifty," so that said paragraph as amended shall read as follows:

"The Sanitary Officer and conveyance five hundred and fifty dollars, payable quarterly from the Salary Department."

All ordinances and parts of ordinances incon-

sistent with this ordinance are hereby repealed and this ordinance to take effect upon its passage.

Passed March 5, 1918.

AMENDMENT TO ORDINANCE, RELATING TO THE SALARY OF CITY PHYSICIAN.

Be it ordained by the City Council of the City of Rochester, as follows:

That we amend paragraph 25 of Chapter XXIV of the General Ordinances of the City of Rochester, relating to the Salary of the City Physician, by striking out the word "two" in the first line thereof, and inserting in place thereof the word "three" so that said paragraph as amended will read as follows:

"The City Physician three hundred dollars, payable quarterly from the Salary Department."

All ordinances and parts of ordinances inconsistent with this ordinance are hereby repealed and this ordinance shall take effect upon its passage.

Passed March 5, 1918.

RESOLUTION TO REPRINT MUNICIPAL BONDS.

Resolved by the City Council of the City of Rochester:

That, whereas, under authority of and in compliance with Public Laws of 1917, Chapter 129, the City Council, by resolution passed May 1, 1917, authorized $210,000 serial bonds for the purpose of refunding indebtedness of the city represented by demand notes outstanding on April 10, 1917, amounting to $208,554.-79, as stated in said resolution, but on said date in fact amounting to $207,621.79, said bonds being payable

in annual payments of $14,000 in each of the years 1918 to 1932 inclusive; and

WHEREAS, the skeleton form of said bonds was as follows:

UNITED STATES OF AMERICA
State of New Hampshire
City of Rochester
County of Strafford

MUNICIPAL BOND

No. $

Be it known that the City of Rochester, in the County of Strafford and State of New Hampshire, hereby acknowledges itself indebted to ..... in the sum of DOLLARS and promises to pay the said sum to the said ..... on the first day of July, ... at the Treasurer's office in the City of Rochester, with interest at the rate of three and one-half per centum per annum, payable semi-annually on the first days of January and July in each year until the maturity thereof.

This Bond is issued by the City of Rochester, N. H., by virtue and in pursuance of the Municipal Bonds Act, 1917, and by virtue of a resolution passed by the City Council May 1st, 1917, and approved by the Mayor.

Sealed with the City Seal, signed by the Mayor and countersigned by the Treasurer, this ..... A. D.

Dated this first day of July, 1917.

Countersigned by

..... Mayor.

..... City Treasurer.

And

WHEREAS attached to said bonds were coupons bearing the facsimile signature of the Mayor; and

WHEREAS said bonds bore on back thereof a statement to be signed by the Treasurer, to wit:

Rochester, N. H., 1917.

The within bond has this day been duly registered on the books of the City of Rochester, in the name of .....

..... Treasurer.

and spaces for recording transfers; and

WHEREAS it was provided by a resolution adopted by the City Council October 2, 1917, "that the rate of three and one-half (3½) per centum upon the bonds voted by the City Council May 1, 1917, to be thereafter issued be changed to four (4) per centum, that the rate of four (4) per centum thereon be thereafter assessed and collected by said city and paid to the holders of said bonds according to the conditions thereof," and

WHEREAS of said $210,000 serial bonds, $158,000 bonds in the form above set forth in denominations of $100, $200, $500 and $1,000 have been issued, said bonds maturing $14,000 in each of the years 1918 to 1923 inclusive; $13,900 in 1924; $11,000 in 1925; $10,000 in 1926; $8,900 in 1927; $5,500 in 1928; none in 1929; $12,800 in 1930; $5,600 in 1931; $6,300 in 1932; and

WHEREAS said $158,000 bonds have been duly stamped as follows:

"This issue of Bonds bear 4% interest. Coupons are computed 3½%, ½ of 1% int. will be paid on the

first days of Jan. and July of each year by presenting this bond at the City Clerk's Office."
and

WHEREAS the remaining $52,000 of said $210,000 bonds have been duly sold to Harris, Forbes & Company, Inc. of Boston, Mass., but have not yet been issued as a question has been raised as to the sufficiency of the form of the bond already prepared. And it is deemed expedient to reprint said bonds in approved form.

NOW, THEREFORE,

Resolved: That said entire issue of bonds be reprinted, bearing interest at the rate of four (4) per centum per annum, payable semi-annually, in coupon form, but registerable as to principal, dated with the same date and with the same aggregate maturities each year as already provided in said resolution of May 1, 1917, signed by the Mayor and countersigned by the City Treasurer and the City Clerk, with coupons annexed bearing the facsimile signature of the Treasurer, other particulars as to the form and issuance of said bonds not inconsistent herewith, or with legal requirements, to be determined by the Finance Committee and the City Treasurer; further

Resolved: That of said issue $158,000 bonds be issued only in exchange for the bonds already issued, each bond so given in exchange representing an equivalent obligation as to both principal and interest as the bond or bonds surrendered. Each bond, together with all unmatured coupons thereon so surrendered in exchange, shall be cancelled by the City Treasurer in the presence of the Finance Committee and a record of the same be made thereof in the City Register, signed by

the City Clerk, City Treasurer, and by said Finance Committee showing the numbers, amounts and maturities of the bonds so cancelled with their coupons attached. Said bonds when so cancelled shall be kept by the City Clerk; further

Resolved: That the sale of the unissued balance of $52,000 of said bonds to Harris, Forbes & Company, Inc., be and the same is hereby ratified, confirmed and approved, said bonds maturing, $100 in 1924; $3,000 in 1925; $4,000 in 1926; $5,100 in 1927; $8,500 in 1928; $14,000 in 1929; $1,200 in 1930; $8,400 in 1931 and $7,700 in 1932, and that bonds to said amount as already prepared, with the coupons annexed thereto, be "cancelled as never issued" and bonds in the new form above designated be issued to Harris, Forbes & Company, Inc., in substitution for said original bonds; further

Resolved: That in addition to the amount to be raised by said resolution of May 1, 1917, from the tax levy of 1918 for the payment of the interest on said bonds and the principal of the $14,000 falling due in 1918, such further sums shall be raised from said tax levy as may be necessary in addition to the proceeds of said bonds to pay the principal and interest of all said demand notes and the cost of preparing and printing said bonds; further

Resolved: That said resolutions of May 1 and October 2, 1917, in all respects not inconsistent herewith, and all acts done or performed under authority of said resolutions be and the same are hereby ratified, confirmed and approved.

Approved, James B. Young, Mayor.

Passed March 28, 1918.

RESOLUTION TO PROVIDE FOR BETTER VOTING FACILITIES IN WARD FOUR.

Resolved by the City Council of the City of Rochester:

That the Mayor and Committee on Public Buildings in conjunction with the Committee on Fire Department and the Board of Engineers be instructed to investigate as to the feasibility of making changes in Cocheco Hose House so that the voting booths may be permanently set up in such voting place.

Passed April 2, 1918.

RESOLUTION TO RAISE MONEY IN ANTICIPATION OF TAXES.

Resolved by the City Council of the City of Rochester:

That the Mayor and Committee on Finance be authorized to hire on note or notes of the city, an additional amount of fifteen thousand dollars ($15,000) providing it is necessary to do so, said amount to be hired in anticipation of taxes and to be taken up at the earliest possible date that the balance in the treasury will permit.

Passed May 7, 1918.

AMENDMENT TO ORDINANCE, RELATING TO SEWER CONNECTIONS.

Be it ordained by the City Council of the City of Rochester, as follows:

That we amend Section 10 of Chapter XXVII, relating to Sewerage, by striking out the word "fifteen"

in the twelfth line thereof and inserting in place thereof the word "twenty-five," so that said section as amended shall read as follows:

SECTION 10. All applications for the construction of Sewers for private use and their entrance with the public sewers, and for permission to enter the same, shall be in such form as the Committee on Sewers shall prescribe, and be filed with the superintendent. He shall determine the place and manner of connecting, all such sewers with the public sewers, and so much of all sewers for private use are within the street limits, and their entrance into the public sewers, shall be constructed, maintained and kept in repair by him or his employees, and be the property of the city; but the sum of twenty-five dollars toward the cost and use thereof, shall be paid by the applicant therefor.

Also amend Section 14 of said Chapter, by striking out the word "fifteen" in the fourth line thereof and inserting in place thereof the word "twenty-five" so that said section as amended shall read as follows:

SEC. 14. The superintendent shall in all cases require that the applicant for sewers for private use shall produce a certificate from the City Clerk, that the sum of twenty-five dollars has been paid for the construction of such sewer from the public sewer to the street line before any sewer for private use shall be laid; and he may also require, before he begins work upon the construction of a private sewer from the street line to any building, a like certificate of the deposit of the amount of the estimated cost thereof, and likewise a satisfactory guarantee that the actual cost of such construction will be paid in full on the completion of the work.

All ordinances and parts of ordinances incon-

sistent with this ordinance are hereby repealed and this ordinance shall take effect upon its passage.

Passed May 7, 1918.

RESOLUTION TO PROVIDE FOR STREET SPRINKLING ON PINE STREET.

Resolved by the City Council of the City of Rochester:

That the Sprinkling Precinct be enlarged to include all of Pine Street to the easterly boundary of land of L. E. Goodwin, and land abutting thereon by beginning at the present boundaries of said precinct at the junction of Pine street with North Main Street and extending along said Pine Street at the easterly boundary of land of L. E. Goodwin; and to pay the expense of said sprinkling that a tax be assessed and collected upon the lots abutting upon said Pine Street, within these limits and against the several owners thereof, in the same manner as the other tax of said precinct is assessed and collected.

Passed June 4, 1918.

AMENDMENT TO ORDINANCE, RELATING TO THE PAY OF LABORERS.

Be it ordained by the City Council of the City of Rochester, as follows:

That paragraph 32 of Section 1 of Chapter XXIV of the City Ordinances of the City of Rochester as amended February 12, 1918, be further amended by striking out the words "two dollars and fifty cents" in the fifth line thereof and inserting in place thereof the following:

"All laborers of the city may receive a maximum

wage not exceeding three dollars per day within the discretion of the heads of the department employing them." So that said paragraph as amended shall read as follows:

"All laborers of the city may receive a maximum wage not exceeding three dollars per day within the discretion of the heads of the departments employing them. Nine hours shall constitute a day's work, preference to be given to residents of the city."

All ordinances and parts of ordinances inconsistent with this ordinance are hereby repealed and this ordinance shall take effect upon its passage.

Passed June 4, 1918.

AMENDMENT TO ORDINANCE, RELATING TO PAY OF ELECTION OFFICERS.

Be it ordained by the City Council of the City of Rochester, as follows:

That Section 1 of Chapter XXIV of the Revised Ordinances relating to Salaries of City Officers be amended by striking out the words "two dollars and fifty and three dollars," in paragraph 27 of said section, and inserting in place thereof the words "three dollars and three dollars and fifty cents," so that said paragraph as amended shall read as follows:

"Each member of the Board of Supervisors of the Check List three dollars per day of actual service, except the chairman who shall receive three dollars and fifty cents per day, payable annually from the Salary Department."

Also amend paragraph 28 of said section by striking out the word "three" and inserting in place thereof

the word "four" so that said paragraph as amended shall read as follows:

"Each Ward Moderator four dollars for each election day, payable annually from the Salary Department."

Also amend paragraph 29 of said section by striking out the word "two" in said paragraph and inserting in place thereof the word "three," so that said paragraph as amended shall read as follows:

"Each Ward Selectman three dollars per day of actual service, including election day, payable annually from the Salary Department."

Also amend paragraph 30 of said section by striking out the word "two" in said paragraph and inserting in place thereof the word "three," so that said paragraph as amended shall read as follows:

"Each Ballot Inspector three dollars per day for each election day, payable annually from the Salary Department."

All ordinances and parts of ordinances inconsistent with this ordinance are hereby repealed and this ordinance shall take effect upon its passage.

Passed August 6, 1918.

AMENDMENT TO ORDINANCE, RELATING TO IDLERS.

Be it ordained by the City Council of the City of Rochester, as follows:

That during the period of the war all males between the ages of sixteen and sixty years shall engage in some useful occupation or business, and any male between those ages who neglects to labor in or attend to such useful occupation or business of which he is

capable shall be fined not exceeding ten dollars, or imprisonment not exceeding six months, or both.

All ordinances and parts of ordinances inconsistent with this ordinance are hereby repealed and this ordinance shall take effect upon its passage.

Passed Aug. 6, 1918.

RESOLUTION RELATING TO VACATION OF THE POLICE DEPARTMENT.

Resolved by the City Council of the City of Rochester:

That the members of the Police Department be given a vacation of one week with pay, the same to be under the direction of the Mayor.

Passed August 6, 1918.

RESOLUTION PROVIDING FOR THE PAY OF FOREST FIRE FIGHTERS.

Resolved by the City Council of the City of Rochester:

That the pay of all call men including the wardens used for our protection in fighting forest fires be as follows:

"The wardens shall receive fifty cents per hour, the men under said warden shall receive forty cents per hour. The pay rolls for said fire shall be made up by the chief engineer and passed to the Committee on Claims and Accounts on the Monday following the date of each fire. Said chief engineer shall at the same time make duplicates of such pay rolls to be rendered as statements to the proper officials whose departments share in the payment for such service.

Passed August 6, 1918.

RESOLUTION PROVIDING FOR A COUNCILMAN IN WARD FIVE.

Resolved by the City Council of the City of Rochester:

That the Selectmen of Ward Five be instructed to post warrants for the election of a Councilman for said Ward to fill out the unexpired term of David H. Tufts, resigned.

Passed August 6, 1918.

AMENDMENT TO ORDINANCE, RELATING TO THE PAY OF CHIEF ENGINER, FIRST AND SECOND AUTO DRIVER OF THE FIRE DEPARTMENT.

Be it ordained by the City Council of the City of Rochester, as follows:

That paragraph 16 of Section 1 of Chapter 24 of the City Ordinances as amended July 11, 1917, and as amended February 12, 1918, be further amended by striking out the words "nine hundred dollars and the words eight hundred and twenty-two dollars" and inserting in the place of each word "three dollars" per day. So that said section as amended shall read as follows:

"The Chief Engineer of the Fire Department one thousand dollars, the first Auto Driver three dollars per day, and the second Auto Driver three dollars per day, payable monthly from the Fire Department."

All ordinances and parts of ordinances inconsistent with this ordinance are hereby repealed and this ordinance shall take effect upon its passage.

Passed September 3, 1918.

AMENDMENT TO ORDINANCE, PAY OF SPECIAL POLICE

Be it ordained by the City Council of the City of Rochester, as follows:

That we amend Section 8 of Chapter V of the Revised Ordinance of the City of Rochester relating to the pay of Special Policemen by striking out the words "two dollars and twenty-five cents" and inserting in place thereof the words "three dollars" so that said section as amended will read as follows:

SECTION 8. "Special Policemen may at any time be appointed by the Mayor and when confirmed by the Council shall serve without pay except when ordered on duty, when they receive three dollars per day."

All ordinances and parts of ordinances, inconsistent with this ordinance are hereby repealed and this ordinance shall take effect upon its passage.

Passed September 3, 1918.

AMENDMENT TO ORDINANCE, RELATING TO ONE WAY STREETS.

*Be it ordained by the City Council of the City of Rochester, as follows*s

That during the two middle days of the Rochester Fair, so called, in each year the following streets shall be used by the public for the passage of vehicles as one way streets, and the transportation of any vehicle over them, except in the following directions, is hereby forbidden, to wit: Hanson Street from Central Square to Central Avenue; Central Avenue from Hanson Street to Portland Street; North Main Street from Cen-

tral Square to Bridge Street; Bridge Street from North Main Street to River Street; River Street from Bridge Street to Lafayette Street; Lafayette Street from River Street to Brattle Street; Brattle Street from Lafayette Street to Chestnut Street; Chestnut Street from Brattle Street to River Street; River Street from Lafayette Street to North Main Street above Stone Bridge; North Main Street from River Street to Union Street; Union Street from North Main Street to Wakefield Street.

Any person violating any of these provisions shall be fined not exceeding ten dollars.

Passed September 3, 1918.

AMENDMENT TO ORDINANCE, RELATING TO BOATING AND FISHING IN RESERVOIR

Be it ordained by the City Council of the City of Rochester, as follows:

That Section 13 of Chapter XXI be amended by inserting after the word "purposes" in the fourth line thereof, the following:

"And no person shall boat or bathe in the Reservoir, so called, that is used by the City of Rochester as a source of water supply for domestic purposes; and no person shall fish in said Reservoir except during the period of time the City Council shall by vote grant permission to the public to fish therein," so that said section as amended shall read as follows:

SECTION 13. No person shall bathe or fish in Round Pond, situate in the town of Barrington, and used by the City of Rochester as a source of water supply for domestic purposes. And no person shall

boat or bathe in the Reservoir, so called, that is used by the City of Rochester as a source of water supply for domestic purposes; and no person shall fish in said Reservoir except during the period of time the City Council shall by vote grant permission to the public to fish therein."

Any person violating any provisions of this act shall be fined not exceeding twenty dollars.

All ordinances and parts of ordinances inconsistent with this ordinance are hereby repealed and this ordinance shall take effect upon its passage.

Passed October 22, 1918.

RESOLUTION TO DISCONTINUE A PORTION OF THE LAYOUT OF THE FARMINGTON ROAD

Resolved by the City Council of the City of Rochester:

In respect to the layout in the straightening, widening, and fixing of the side-line of the Farmington Road which was made on the fourth day of September, 1917,—

That so much of the layout then made, lying between the following termini to wit:

"Beginning on the west side of the old highway at a continuation of the wall on the east side of the highway between lands of Victor E. Page and Frank Calef, thence running by land of said Victor E. Page to a point in the westerly side of the old highway, said point being a continuation of a wall on the southerly side of the Rogers Cemetery, which is on the east side of said highway, be, and hereby is discontinued."

Passed November 6, 1918.

RESOLUTION TO PROVIDE FOR TRANSFERRING FROM ONE DEPARTMENT TO ANOTHER.

Resolved by the City Council of the City of Rochester:

That if found necessary in closing the accounts of the year to transfer from a department where there is a balance to a department where there is a deficit, the Committee on Finance be authorized to make such transfer.

Passed December 5, 1918.

Assessors' Inventory

Polls,	2,523	$ 5,046 00
Improved and unimproved lands and buildings,		4,815,863 00
Horses,	577	69,010 00
Asses and Mules,	1	50 00
Oxen,	41	6,150 00
Cows,	856	59,085 00
Other Neat Stock,	127	7,595 00
Sheep,	93	961 00
Hogs,	20	565 00
Fowl,		2,575 00
Vehicles (including automobiles),		177,475 00
Portable mills,		3,150 00
Wood and lumber (not stock in trade),		22,450 00
Stock in public funds,		4,350 00
Stock in bonds and other corporations in this state,		10,475 00
Money on hand at interest or on deposit,		57,718 00
Stock in trade,		1,054,898 00
Mills and carding machines and factories and their machinery,		878,750 00
Total valuation,		$7,176,166 00

Tax rate for the year 1918, $20.50 per thousand.

Expenditures

January 1, 1918, to January 1, 1919

Highway Department

Paid	Callahan & Mithee, shoeing horses, and repairing sleds	$ 15 00
	C. M. Bailey Co., valve, elbow, stove pipe, etc.	8 95
	Gonic Manufacturing Co., lumber, plank, pole, etc.	305 75
	Joseph Warren, 17,620 lbs. hay	140 96
	Lightbody Drug Co., ether	2 00
	Eugene C. Foss Co., hinges, nails, screws, etc.	1 35
	Riley & Tuttle, oil and salt	77
	S. B. Morton, repairing harness	6 84
	Rochester Lumber Co., 100 ft. sheathing, molding, and 1 piece oak timber	5 90
	E. Mortimer Watson, labor on truck	50
	Ayers & Jenkins, 12 snow shovels, bolts, wrenches, etc.	13 36
	Walter N. Morrison, cotton waste	30
	Mrs. Fannie McDuffee, 1 3-in. wagon axle	10 00
	Callahan & Mithee, shoeing horses	17 70

C. M. Bailey Co., thawing pipes	$ 1 00
Lightbody Drug Store, ¼ doz. bottles "Tuttles Elixir"	1 80
Rochester Lumber Co., 1 plough beam	1 50
Ayers & Jenkins, bolts, chisel and bits	1 20
George A. Mathews, 6½ hours labor	3 25
Frank W. Smith, shoeing horses	2 00
F. E. Hussey, over credited on W. K. Kimball bill, 1917	14 35
S. B. Morton, repairing harness, 2 sweat pads and 1 whip	2 55
John V. Horne, shoveling snow 59 hours	14 75
Joseph Willett, 2 stone crushers	175 00
Eugene C. Foss Co., bolts, storm blankets, etc.	25 10
William F. Gerrish, 67 hours shoveling snow	8 38
Charles W. Gerrish, 122 hours shoveling snow	30 50
A. E. Stevens & Co., new wheels and repairs	75 83
Berry & Shorey, plow points, bolts, wrenches, etc.	27 20
Harold W. Sanders, 4 spark plugs and 8 hours labor	8 80
Laurel T. Roberts, horse shoeing and repairing snow plow	3 70
Ayers & Jenkins, 3 pick handles and bolts	86
Callahan & Mithee, labor and material repairing wagons	34 50

Frank W. Smith, shoeing horses	$ 2 40
Eugene C. Foss Co., bolts, rivets, spindles, etc.	75
S. B. Morton, bits, whips, blacking and sundries	5 75
Boston & Maine R. R., freight on oil	2 31
The Lally Commercial Body Co., new clutch and labor	35 00
George A. Mathews, 97½ hours labor, lumber, bolts, screws, making repairs on cart bodies and snow plows	68 06
The Texas Co., 9½ bbls. oil and lubricating compound	142 73
Boston & Maine R. R., freight on oil	3 41
Miscellaneous Department, 234 miles mileage	5 85
John V. Horne, 9 hours shoveling snow	2 25
F. E. Hussey, for express paid	90
William P. Tebbetts, breaking walks at North Rochester	4 50
Bert Hussey, breaking roads	3 33
C. M. Bailey Co., 3 galv. iron bbl. covers and fittings	3 10
Independent Coal Tar Co., 10 heating pipes	117 60
Boston & Maine R. R., freight on pipes	9 89
James P. Dixon, 13½ hours labor with team	8 78
Rochester Lumber Co., oak lumber and milling,	26 88

Paid	Frank W. Smith, shoeing horses	$ 1 70
	Callahan & Mithee, shoeing horses, new wheels, and repairs on wheels, wagon and truck	88 50
	John Littlefield, 108 hours labor on shed	54 00
	The Texas Co., 56 gallons motor oil	23 17
	S. B. Morton, 4 sponges	95
	Eugene C. Foss Co., 2 steel rakes and 2 quarts brass polish	3 25
	Berry & Shorey, 1 doz. street push brooms, with steel scraper, ½ doz. points for grader plow, handles, bolts., etc.	39 98
	Walter N. Morrison, 2 air cocks and labor	1 55
	Riley & Tuttle, 4 bus. salt	6 05
	Harold W. Sanders, 2 5-lb. pails hard grease	2 00
	Independent Coal Tar Co., 70 bbls. concreting pitch	147 74
	Boston & Maine R. R., freight on wheels and pitch	34 25
	A. E. Stevens & Co., new tires, rims for wheels and repairs	42 14
	George H. Springfield, 9,998 ft., 3-in. pine plank	379 92
	John Littlefield, 46 hours labor on shed	23 00
	Water Department, 21 ft. 4 in. of 1½-in. black pipe and labor on bridge	4 67
	Boston & Maine R. R., freight on street brooms	45

Paid The Texas Co., 55 gals. kerosene	$ 6 60
Boston & Maine R. R., freight on steam roller, scarifier, tar and tar kettle	157 84
Independent Coal Tar Co., 68 bbls. tar	311 88
Harold L. Bond Co., refilling street scraper and freight both ways	22 50
John Littlefield, 59 hours labor on shed	29 50
John Littlefield, 86 hours labor on shed	43 00
Phillips Garage, 1 grease gun	6 00
Independent Coal Tar Co., 21,775 lbs. concreting pitch	212 32
Callahan & Mithee, horse shoeing and material and labor on truck	18 50
J. B. Young, one set taps and dies	12 00
Harold Sanders, 6 grease cups and 3 lbs. waste	3 60
Boston & Maine R. R., freight on pitch	30 80
Merrimac Boiler Works, labor and material for new bottom on tar kettle and making new holders	117 90
C. M. Bailey Co., 1 qt. measure, iron pipe, lead weights, pulleys, hooks, etc.	17 63
E. Mortimer Watson, rubber hose for radiator	2 80

Paid The Fair, 15¼ yards ducking	$ 6 86
Walter N. Morrison, bushings, couplings, etc.	30
Rochester Lumber Co., timber, siding and finish for shed	133 67
Ayers & Jenkins, roofing paper, nails, etc., for shed	39 98
S. B. Morton, 1 whip	1 00
Berry & Shorey, 10 gals. paint, nails and sundries for shed	51 50
Boston & Maine R. R., freight on scarifier blade and demurrage on car of pitch	3 64
Eugene C. Foss Co., 3 scoops and sundries	8 45
The Good Roads Machinery Co., edge and parts for road machine	11 10
Boston & Maine R. R., freight on 2 bbls. oil and steam drill	3 15
Buffalo Steam Roller Co., 1-6 ton Tanden Roller and scarifier	3,250 00
The Good Roads Machinery Co., 4 wheel boxes	6 80
New England Road Machinery Co., 1 machine drill and equipment	252 10
New England Road Machinery Co., 1 refilled street broom	20 00
Boston & Maine R. R., freight on street broom	30
The Texas Co., 50 gals. cylinder oil and 50 gals. machine oil	43 48
Fred Libby, 1 days labor	2 50

Paid Frank W. Smith, shoeing horses	$ 10 35
Harold L. Bond Co., 1 Plus dolly	3 00
Fred Sylvain, 5 days labor	12 50
Gideon Roulx, 31 hours labor	8 59
G. Lincoln, 45 hours labor	13 61
A. Mercier, 53 hours labor	14 72
H. Hayes, 26 hours labor	9 72
J. Banks, 40 hours labor	11 11
B. Chamberlain, 43 hours labor	11 94
C. White, 31 hours labor	8 61
E. Fish, 45 hours labor	12 50
A. Lanoix, 52 loads clay	7 80
Joseph Warren, 13,940 lbs. hay	97 58
C. M. Bailey Co., covers for tar kettles and sundries	12 29
Walter N. Morrison, valves and material for crusher	18 69
A. Hartford, 46 hours labor	12 78
F. Hartford, 46 hours labor	12 78
Fred Libby, 17 hours labor	4 72
Eugene C. Foss Co., 1 5-ft. saw ½ doz. shovels, 1 stillson wrench, 2 rakes, batteries, etc.	19 75
Rochester Lumber Co., timber and milling	12 28
Berry & Shorey, mixed paint, 60d nails, etc.	15 17
Henry W. Locke, 6 cords pine wood	42 00
S. B. Morton, 1 collar, hooks, snaps and buckles	6 25
Rochester Lumber Co., oak lumber	4 36

Paid Frank W. Smith, shoeing horses	$ 5 25
Walter N. Morrison, machine labor	25
Callahan & Mithee, shoeing horses	9 80
C. M. Bailey Co., 1 6-in. elbow	50
Eugene C. Foss, 20 lbs. spikes, cotton waste, sponges and rivets	5 00
Frank E. Hussey, C. O. D. on motor parts	18 17
The Good Roads Machinery Co., 1 pole complete and castings	17 00
Boston & Maine R. R., freight on pole and castings	52
Berry & Shorey, nuts, bolts, spikes, lag screws	4 16
Ayers & Jenkins, 218 lbs. 60d spikes and 100 lbs. 8-in. spikes	19 18
Callahan & Mithee, shoeing horses	9 75
S. B. Morton, repairing collars, wax, harness dressing and whip	1 72
Eugene C. Foss Co., 1 round point shovel and lantern globe	1 60
Fire Department, 305 gallons gasoline	80 83
Frank E. Hussey, C. O. D. on 2 truck tires and bumper spring	154 18
Strafford County Farm Bureau, 100 bus. oats	82 75

Paid Frank W. Smith, horse shoeing	$ 5 25
Water Department, repairing rail on stone bridge	4 37
D. F. Jenness, 8,345 lbs. hay	87 60
Rochester Cemetery Association, cutting and burning brush surrounding Haven Hill cemetery	12 00
C. M. Bailey Co., 1 brass nipple	75
A. R. Tuttle, 9,535 lbs. hay	66 75
Boston & Maine R. R., freight on flues	52
Waterloo Cement Machinery Co., parts for mixer	9 77
Berry & Shorey, 1 pair seat springs, paint, bolts, screws, etc.	10 90
Fire Department, 195 gallons gasoline	49 73
Eugene C. Foss Co., 2 10-gal. cans, nails, padlock, faucet, bit, etc.	9 20
Rochester Lumber Co., 12 ft. oak, 9 ft. pine and milling	1 35
Frank W. Smith, horse shoeing	5 90
Carll's Garage, 1 33x4 casing and tube and labor	38 95
P. M. Allen, 38 hours labor, mason and tender	28 72
S. B. Morton, repairing trace, 1 sweat pad, 2 boxes dressing	3 20
The Barrett Co., 5,470 gals. tarvia	711 10
Boston & Maine R. R., 2-3 demurrage on car of tarvia	2 00
Preston Auto Co., 1 valve lifter,	

Paid Preston Auto Co., 1 valve lifter, grinder and compound	$ 2 00
Daniel F. Jenness, 3,844 lbs. hay	40 36
Harold L. Bond, parts for cement mixer	1 99
Ayers & Jenkins, 3 kegs and 10 lbs. 60d spikes and 4 bolts	17 32
The Barrett Co., 2-3 freight bill, July 19	60 02
Fire Department, 225 gals. gasoline	56 86
Berry & Shorey, 70 lbs. 60d spikes, 3 dry batteries, etc.	7 45
Fire Department, 228 gals. gasoline	57 00
Riley & Tuttle, 7 gals. kerosene	1 05
S. B. Morton, snaps, straps and leathers	2 40
Joseph Warren, 4,630 lbs. hay	32 40
Callahan & Mithee, shoeing horses	7 50
W. E. Fellows, labor on truck	13 00
Austin Manufacturing Co., 1 gasoline pump, plunger nut for roller	3 11
The Texas Co., 100 gallons kerosene	12 00
W. I. Cushing, 4 bars soap, 1 can potash, 1 package naptha	65
Boston & Maine R. R., freight on sweepers	1 50
F. E. Hussey, express, freight, switching charge and weighing hay	4 92
Archie Hebert, 5 cords wood	27 50

Paid Phillips Garage, 1 hand horn	$ 3 00
Callahan & Mithee, shoeing horses and repairs	13 25
George H. Springfield, 5,435 lbs. hay	32 61
Fire Department, 228 gallons gasoline	57 00
Berry & Shorey, 4 scoops, 1 gal. Neatsfoot oil and sundries	10 90
Gonic Manufacturing Co.. oak, spruce and pine lumber, 55 gallons gasoline, 100 lbs. burlap and repairing road roller	72 24
Rochester Lumber Co., 75 lin. ft. 4x6 spruce	6 15
Callahan & Mithee, shoeing horses	4 50
Berry & Shorey, 1 pair plow handles, 1 keg 60d spikes, cotter pins, washers, etc.	7 85
Walter N. Morrison, labor on gasoline engine	50
Preston Auto Co., 12 break shoes, bolts and washers	75
Rochester Foundry and Machine Works, 1 grease cup	1 40
Eugene C. Foss Co., 2 qts. polish	80
Lightbody Drug Co., 1 can antiphlogistine	1 00
Fire Department, 245 gals. gasoline	59 43
Ayers & Jenkins, 3 round point shovels and 3 square point shovels	11 25

Paid	Ayers & Jenkins, 1 seat spring	$ 1 00
	S. B. Morton, 2 whips and 2 boxes harness dressing	1 90
	Ainslee's Drug Store, balsam, myrrh, gall cure, healing powder, colic cure and fennegreek seed	4 25
	Callahan & Mithee, shoeing horses	9 75
	Frank W. Smith, shoeing horses	1 50
	Fire Department, 196 gallons gasoline	49 98
	L. E. Goodwin, 9,695 lbs. hay	101 93
	Berry & Shorey, 2 brushes, file, bolt, etc.	1 69
	Walter N. Morrison, 2 cap screws and labor	30
	Ralph P. Corson, labor on truck	25
	Eugene C. Foss Co., ½ doz. 8-ft. spoon shovel handles	5 60
	Preston Auto Co., 6 support nuts, 4 spark plugs and 1 presto tank exchanged	5 80
	Gonic Manufacturing Co., pine and spruce plank, material and labor on road roller and gasoline and oil furnished	474 55
	Olin H. Chase, driver's licenses	2 00
	Studley Box & Lumber Co., 1,083 ft. pine plank	51 44
	S. B. Morton, 10 lbs. harness dressing and leather	3 25
	Walter N. Morrison, labor and material on mixer	1 20

Paid Frank W. Smith, shoeing horses	$ 14 00
Victor E. Page, 1 cord pine wood for crusher	7 00
Boston & Maine R. R., 615 2-horse loads cinders	307 50
Fire Department, 83 gallons gasoline	21 17
George A. Mathews, 185 hours labor on Bridge Street bridge	98 30
Frank E. Hussey, express paid and C. O. D. on bumper spring pedestal and joint leathers	56 19
Jesse C. Baker, 62 hours cutting bushes	17 22
John P. Jones, 11 hours labor as stone mason	6 25
Callahan & Mithee, shoeing horses and sharpening tools	20 30
George A. Pray, 70 hours cutting bushes	19 44
William A. Grover, surveying and setting bounds on Eastern Ave., Dewey and Broad Sts., and Wentworth and Madison Avenue	28 76
Louis Turmelle, 11 days cutting bushes	33 00
Laura Varney, storing tools at Gonic	5 00
New England Tel. & Tel Co.	20 05
Twin State Gas & Electric Co.	33 81
Dean & King, grain	625 28
Freeman Corson, grain	502 63

Paid George D. Dame, superintendent	$1,181 99
Pay rolls, for labor	13,444 94
	$26,718 86
Paid Note 958	2,000 00
Total expenditures	$28,718 86
Unexpended balance	2,294 85
	$31,013 71

CREDIT

Appropriation	$28,000 00
Received from:	
Old shovels sold	30
I. D. Hodgdon, gravel	2 00
Fire Department, 13 gallons gasoline	3 25
Harry E. Bickford, 14 cans roofing cement	1 40
A. F. Bradley, team and truck hauling coal	76 33
United Box & Lumber Co., gravel	2 00
H. A. Allen, gravel	2 00
S. Mazroll, gravel	2 00
Fire Department, error	05
Twin State Gas & Electric Co., gravel	2 00
F. A. Rumery Co., rocks furnished for bank building	130 20
Joseph Willett, gravel	13 50
Torrey & Co., sand furnished for bank building	6 00
Cyrille Bisson, street dirt	11 50

Received from :

L. P. Snow, gravel	$ 3 00
Alphonse Custodis, sand for Champlin's chimney	50 00
Overpaid on pay roll No. 101	3 06
Street dirt	50
Water Department, 70 gallons kerosene	7 00
F. E. Small, sand	6 00
Mrs. C. M. Bailey, street dirt	1 50
Charles Springfield, gravel	2 00
F. L. Trask, gravel	2 00
John Laverdiere, street dirt	1 00
E. J. Smart, sand, loam and use of team	6 77
Miscellaneous Department, team hauling coal to boiler room	31 51
H. A. Allen, gravel	2 00
W. H. Champlin, sand, gravel and cinders	134 00
F. E. Small, gravel	4 00
Capital City Gas Co., freight and express on 1 bbl. tar	1 50
D. S. & R. Street Railway, removing snow	33 88
Cecil Shepard, sand and gravel	10 00
J. W. McCrillis, street dirt	2 00
W. H. Champlin, gravel	4 00
A. F. Bradley, men unloading coal	6 67
Asa P. Roberts, street dirt	3 50
Street Sprinkling Dept., ½ cost of rebuilding shed	173 69
Rochester Handle Co., gravel	30 00

Received from :

Oil barrels sold	$ 6 75
American Land Co., grading new streets off Washington Street	104 88
Mrs. Daley, street dirt	50
Eben Libby, street dirt	1 00
F. H. Osgood, gravel	50
D. S. & R. Street Railway, removing snow	95 12
Arthur Horne, crushed stone	3 00
Joseph Willett, gravel, sand and crushed stone	55 50
F. S. Gray, gravel, sand and labor	23 61
J. L. Young, gravel	5 00
Old Colony Woolen Co., truck unloading coal, sand and gravel furnished	29 45
Twin State Gas & Electric Co., gravel	2 00
Frank D. Stevens, street dirt	1 00
Zoe Kimball, loam	2 00
Parks and Commons Department, labor at soldiers' monument and cement furnished	101 33
Joseph Willett, gravel and stone	4 50
B. & M. R. R., rebate for freight on 70 bbls. tar	3 38
L. P. Pickering, cinders	75
State Highway Department, use of truck	48 00
Albert Grondin, street dirt	7 50
George Martin, street dirt	1 00
State Highway Department, use of truck	36 66

Received from :

United Box & Lumber Co., gravel	$ 7 50
Albert Grondin, street dirt and team	5 50
F. S. Gray, gravel	2 50
C. P. Rockwell, Inc., rebate for parts returned	7 80
C. F. Trask Mfg. Co., 50 gallons asphalt binder	6 28
State Highway Department, use of horse	7 00
Studley Box & Lumber Co., rocks, gravel and cinders	172 00
Patrick Keating, street dirt	1 50
F. H. Blake, gravel	2 50
W. H. Champlin, men, teams and gravel	161 51
Howard Buzzell, gravel	17 50
M. H. Dustin, gravel	30 00
Rochester Fair Association, use of man and roller	4 00
Twin State Gas & Electric Co., gravel	10 00
Studley Box & Lumber Co., gravel and cinders	39 00
F. H. Osgood, gravel	2 50
John Shepard, iron for wagon	75
Phillip Allen, gravel, cement, sand	44 50
A. R. Tuttle, cinders	11 60
The Duhekop Oven Co., sand, gravel and crushed stone	33 00
A. F. Bradley, use of teams and truck hauling coal	50 01

Received from :

M. H. Dustin, gravel	$ 3 75
Frank Hussey, labor with truck and teams and gravel and cinders	38 26
G. H. Springfield, street dirt	75
Jerry Winkley, gravel	5 00
Police Department, 5 gallons kerosene	60
Cinders	50
S. Bergeron, 8-in. curbing and 1 load sand	5 70
United Box & Lumber Co., gravel	2 50
W. A. Grover, 2 stone bounds	7 00
Ernest R. Foss, street dirt	1 00
Phillip Allen, gravel	12 50
B. Q. Bond, gravel	2 50
Studley Box & Lumber Co., gravel and cinders	45 00
Twin State Gas & Electric Co., gravel	2 50
Leo R. Clark, Est., cement and gravel	57 20
Dr. F. S. Gray, gravel	2 50
C. P. Rockwell, Inc., rebate for spring returned	2 20
Alice F. Bradley, team and men hauling coal	23 94
W. H. Champlin, cinders and sand	26 00
J. W. McCrillis, street dirt	11 50
A. R. Tuttle, cinders	16 75
L. P. Pickering, stable dressing	56 80
J. T. Letteney, street dirt	5 50

Received from :	
F. L. Trask, sand and gravel	$ 6 50
Old Colony Woolen Co., sand and gravel and crushed stone	20 10
I. G. Studley, 98 loads cinders at Round House	49 00
A. F. Bradley, men unloading coal	13 33
Fire Department, ¼ cost of hay, 1918	133 36
Ernest A. Cross, cinders	1 00
Water Department, 99 gallons gasoline	24 75
Fire Department, 57 gallons gasoline	14 25
Street Sprinkling Department, use of horses	498 98
Total credits	$31,013 71

Miscellaneous Department

Paid Geo. M. Rankin, enumerating school children	$ 22 00
C. G. Hurd, enumerating school children	31 00
Hussey Mfg. Co., fire escapes for E. R. fire station	120 00
Fred P. Meader, paste, rubber bands and clips	80
Boston & Maine R. R., freight on sweeping compound	1 84
C. M. Bailey Co., valves, brushes, etc.	22 23

Paid	The Globe Store, 1 cuspidor	$ 65
	Courier Pub. Co., 500 blanks, (vote for mayor)	3 50
	Loring, Short & Harmon, books for Highway records	10 00
	E. A. Corson, flowers for funeral for Jos. Horne	10 00
	Ayers & Jenkins, snow shovels, taps, etc.	1 85
	Joseph H. Nute, filing saws, repairing locks, etc.	1 30
	Eugene C. Foss, dusters, oil, pulls, etc.	2 83
	Ayers & Jenkns, paint, ladder, shovels, etc.	1 10
	Ross Allen, trucking	2 50
	Rochester Printing Co., Mayor's letter heads	3 00
	Pay roll, births and deaths returns	91 50
	Marriage returns	19 00
	Joseph Warren, P. M., 200-3c, 300-2c, and 300-1c stamps	15 00
	C. M. Bailey Co., work on sewer pipes at stable	11 55
	Rochester Printing Co., city gov't cards	6 50
	Crossley Electric Co., 2 rolls tape	50
	The Record Press, election ballots and envelopes for Assessors	28 25
	Rochester Printing Co., letter and note heads for City Clerk, and envelopes for Mayor	9 50
	Cragg Bindery, 14 inventory books	14 00
	West Disinfecting Co., 10 gallons Eucrylyptum	15 00
	F. P. Meader, 1-8x12 bunting flag	23 75

Paid Loring, Short & Harmon, special size typewriter paper	$	75
Joseph Warren, P.M., 2,000-1c stamps for Assessors	20	00
Ralph E. Came, auditing books, 1917	54	00
Courier Pub. Co., printing ad. and 1 rubber stamp	6	00
J. H. Nute, four keys		55
Ayers & Jenkins, 2 snow shovels	1	20
Walter N. Morrison, new boiler tubes for Gonic school	285	86
J. H. Nute, steel for pulley and repairing ladder	1	20
J. D. Hussey, ticket agent, 1 mileage	11	25
William A. Grover, surveying on Upham St. and Wentworth Ave.	33	10
F. W. Woolworth Co., 5 rolls toilet paper		50
T. W. Osgood Co., rubber bands and supplies	4	80
Imperial Brush Co., Janitor's brushes and mops	6	35
F. H. Osgood, delivering election ballots	1	50
Rochester Printing Co., 1M envelopes for City Clerk and election ballots	9	50
F. E. Hussey, express paid	4	70
Crossley Elec. Co., 2 push switches and plates	1	40
Joseph Warren P. M., 100-3c and 100-2c stamps	5	00
William Mann Co., manila envelopes check bands, etc.	3	21
Evans Furniture Co., 1 office chair and repairing chairs	11	50

Paid Loring, Short & Harmon, 2 books for Tax Collector	$ 14 50
Joseph Warren, P.M., 1M outlook envelopes, first payment	2 34
Crossley Elec. Co. 25-40w lamps and 2-100w lamps	9 70
J. A. Morrill, ice for 1917	1 15
The Record Press, 25-¼ sheet window cards for Assessors	3 25
George L. Winkley, thawing water pipes	50
Ayers & Jenkins, screening	45
American Awning & Tent Co., awnings re-covered	28 40
William Farmer, services as truant officer	8 63
Highway Department, team and men hauling coal	31 51
Berry & Shorey, 1 wire lawn rake	50
C. M. Bailey Co., 1 hose nozzle	35
Fred P. Meader, rubber bands, tape, clips, and erasures	85
Ross Allen, carting booths	1 00
Boston & Maine R. R., freight on reports, small shipment	1 83
Joseph Warren, P.M., 200-3c, 200-2c and 200-1c stamps	12 00
Eugene C. Foss Co., 10 lbs. 30d wire nails	65
Boston & Maine R. R., freight on reports, small shipment	62
Clerk's Fees Dep't, 100-2c stamps, 25-1c stamps	2 25
Frank R. Hayes, enumerating school children	26 00

Paid	Boston & Maine R. R. freight on filing cabinets	$ 45
	Thomas Groom & Co., 1 soldier's enrollment book	5 00
	Brown-Howland & Co., filing cabinets	54 75
	Joseph Warren, P. M., 500-3c, and 500-2c stamps	25 00
	Courier Pub. Co., 1 ink pad, 2M tax bills, and 1M outlook envelopes	13 75
	Ayers & Jenkins, 2 line cleats, and 6 lag screws	39
	Rochester Printing Co., 1M statements, 2M jackets, and 1M blank jackets	16 25
	Joseph Warren, P. M., 500-1c stamps	5 00
	Eugene C. Foss Co., paint brush, twine, padlock, claw hammer, sash cord, pulleys, etc.	5 12
	Courier Pub. Co., publishing ordinances, dog licenses, notices, and clean-up week	75 75
	Wm. Mann Co., ½ gross lead pencils	2 46
	J. B. Young, taking insane person to Concord	10 00
	Dr. L. L. Gilman, examination of insane person	5 00
	George M. Rankin, services as truant officer	11 37
	George E. Horne, services as truant officer	20 00
	C. R. Brackett, services as truant officer	20 00
	W. J. Roberts, commitment papers for insane person	5 00
	F. E. Hussey, express paid	6 64

Paid Rochester Printing Co., 200 war record blanks	$ 1 25
John B. Clarke Co., printing City reports, 1917	585 36
The Record Press, 150-¼ sheet cards, 2 lots, and 1M Assessors notices	8 25
Rochester Trust Co., rent of safe deposit box and record book	4 00
Courier Pub. Co., advertising war savings days, 300 tax bills, and 10″ ad for poll tax bills	13 25
C. H. Newman, 1 step-ladder	6 50
J. H. Clow, 2 squares slate, freight and labor on same for public library, and repairing watering trough	50 83
Hobbs & Warren, 1 receipt book	8 89
West Disenfecting Co., 600 lbs. sweepine, 10 gals. Euchrelyptum	33 00
Leroy S. Redlon, services as truant officer	20 00
American Numbering Mche Co., 1 numbering machine	8 13
Ayers & Jenkins, 25 feet hose and couplings	3 90
Record Press, 1M return envelopes	3 00
Emelie Beaulieu, services as truant officer	10 00
L. E. Goodwin, flags bought for July 4th celebration	3 70
Eugene C. Foss, 1 gal. valki and 2 brushes	2 50
Rochester Printing Co., 1M bill heads, and 1M envelopes	8 25
J. O. Hayes, buckboard for July 4th	4 00

Paid Joseph Warren, P. M., stamped envelopes for tax collector	$30 00
Dr. Charles Blazo, caring for Grace Darling	5 00
Hiram Philpot, 36 hours, mason and tender, mending ceiling	23 29
Fred P. Meader, 1 dozen flags	1 80
Ayers & Jenkins, 2 flags	4 00
Eugene C. Foss Co., brackets, tacks, batteries, snaps, rings, etc.	95
Joseph H. Nute, repairing locks and braces	75
Dr. J. J. Morin, examination of John Mercier	1 50
C. M. Bailey, 2 dust pans, 1 dipper, and iron cnspidor	2 30
Roch. Water Works, relaying water service at public library	13 15
C. Garfield Hurd, part payment enumerating chiidren	9 00
Loring, Short & Harmon, 2 municipal bond records and 1 journal	16 80
Birmingham Pen Co., 1 gross pens	1 35
Roch. Printing Co., printing ballots	5 00
George D. Dame, auto delivering ballots	2 00
Courier Pub. Co., publishing ordinances	22 50
C. M. Bailey Co., 1 stable broom	1 50
Clerk's Fees Dep't, 56-1c, 2-2c, and 24 3-c stamps	1 32
O. J. Turmelle, enumerating school children	35 00
F. S. Grant, auto to Dover for registration cards	2 00

Paid Eugene C. Foss, 1 battery, 2 sponges, and 2 scrub brushes	$ 2 60
Joseph Warren, 200-3c, 200-2c, and 100-1c stamps	11 00
Frank E. Hussey, cord for curtains, carfares, telephone, box rent, special delivery stamps, clips, cardboard, spindles, etc.	2 16
Imperial Brush Co., omitted from original bill	4 00
Courier Pub. Co., 2M tax bills	13 50
Joseph H. Nute, repairing Jury box	50
Crossley Elec. Co., 1 current tap, and 1 snap switch	85
F. P. Meader, 1 doz. flags, 1 flag 5x8 wool bunting, and 1 flag 8x16	42 80
Geo. E. Greenfield, 4 ft. hardwood, sawed for ward house	6 75
Ayers & Jenkins, 5 flag poles, 3 pole holders, snaps, 1 battery, and 1 bulb	10 45
Mark N. Arnold, services as truant officer	37 84
Harold L. Bond Co., tube brush and postage	59
Gonic Mfg. Co., 3lbs. cotton duck	1 50
Ralph E. Came, checking vouchers Jan. 1, to July 1, 1918, and auditing treasurer's book	12 00
Crossley Elec. Co., 1 wire cage	2 75
Harold L. Bond Co., 2 boiler flue cleaners, and 1-4″ flue brush	4 49
Ross Allen, carting booth and tables	1 75
Red Cross Emergency Hospital, voted by Council	300 00

Paid	Rochester Lumber Co., 1 pine board	$ 80
	Rochester Printing Co., printing 60 check lists, wards 5 and 6	28 29
	Standard Carbon & Ribbon Co., 100 sheets carbon paper	3 50
	Eugene C. Foss Co., 2 counter brushes and 13 sq. ft., galv. wire cloth	1 65
	C. Garfield Hurd, enumerating school children	36 00
	Seth W. Jones, penalty for non-payment war tax	79
	C. M. Bailey Co., 1 tank ball, 1 float and labor	3 00
	Ayers & Jenkins, 3 qts. red paint, turpentine, 5 lbs. muresco, and 1 wrench	4 50
	Joseph Warren, P.M., 200-3c, 200-2c, 200-1c stamps	12 00
	Funk & Wagnells, 1 war map	1 75
	Rochester Printing Co., 1M Overseer of Poor orders, 1M burial permits	39 37
	West Disinfecting Co., 5 gallons liquid soap	11 25
	Geo. M. Rankin, enumerating school children	25 00
	Rochester Lumber Co., setting glass in board of health room door	4 00
	Frank R. Hayes, enumerating school children	42 50
	Geo. D. Dame, auto delivering ballots and warrants	2 00
	Arthur H. Ainslee, 1 bottle ammonia	50
	Evans Furniture Co., repairing chairs	2 00
	Ross Allen, carting booths	1 00
	C. M. Bailey, Co., 6 mops	2 10

Paid Courier Pub. Co., publishing ordinances	$ 5 00
Joseph A. Weeks, 34 yds. linoleum, labor and one special shade	36 15
Library Bureau, 1M blue death cards	8 90
George G. Welch, recording deeds	8 20
Courier Pub. Co., printing wards 1 and 2 check lists	25 38
Rochester Printing Co., printing ballots and medical inspection act	36 50
James E. Lucey, collective license E. R. opera house	37 50
Rochester Lumber Co., lumber and labor on booths	28 35
George D. Dame, auto delivering ballots	2 00
Eugene C. Foss, 4 door springs, and 1 bottle liquid veneer	90
Courier Pub. Co., publishing Tax Collector's notice	1 00
P. M. Allen, pulp, mason and tender	4 15
Joseph A. Weeks, 1-9x12 Axminister rug	40 00
Burroughs Adding Mche. Co., 1 new ribbon and inspection	1 00
Wm. Mann Co., ½ dozen pen holders	1 22
C. M. Bailey Co., 2 nickel towel holders	3 75
Crossley Elec. Co., 3-100w lamps, and 3 cell batteries	3 59
Joseph Warren, P. M., 200-3c, and 200-2c stamps	10 00
Callahan & Mithee, repairing boiler room tubes	1 75
W. I. Cushing, 10 gals. kerosene	1 50

Paid Rochester Printing Co., 3M envelopes, City Clerk	$ 14 00
Frank E. Hussey, express on disinfectant, stamp used for deed, and P. O. rent, erasures, pencils, twine, etc.	3 94
George L. Winkley, tees, ells, valves, pulleys, chains, plugs, bushings, labor, etc.	35 56
Courier Publishing Co., publishing Tax Collector's notices	9 00
M. H. Dustin, 21 hours' labor on windows at ward 2, and material used	16 30
Fred Lincoln, 18 hours, throwing in wood	5 40
Twin State Gas & Elec. Co., lighting offices, hallways and E. R. opera house	232 90
New Eng. Tel. & Tel. Co.	71 65
Strafford-York Gas Co.	57 87
Total expenditures	$ 3,691 34

CREDIT

By appropriation	$2,000 00
Received from :	
Moving picture licenses	$ 175 00
Vaudeville licenses	19 00
Junk dealers' licenses	80 00
Pool room and bowling alley licenses	240 00
Pedlars' licenses	15 00
Rovers' "	6 00

Received from :

John Robinson circus	$ 20 00
Rent of E. R. opera house	231 41
Charles Estes, tax abated for D. J. Lucey, 1913	41 38
Highway Dep't, 234 miles mileage	5 85
School Dep't, printing reports	33 75
Public library, "	10 00
C. A. Davis, 3½ lbs. rope	1 30
Telephone tolls	3 29
Mileage	1 25
M. E. Sterritt	10
Candidates' money	34 00
Old papers sold	20
Envelopes not called for	1 00
Drinking cups	1 50
Library Bureau, for amount overpaid	1 00
Police Dep't, lighting station	153 20
Clerk's fees for 1918	118 17
Transferred from sale of bonds	498 94
Total credits	$ 3,691 34

Fire Department

Paid Boston & Maine R. R., freight on chemicals	$ 34
Charles May, watching fire	2 00
Carll's Garage, wood for Torrent engine house	4 75
Eddie Emerson, watching fire	2 00
Eugene C. Foss Co., sash cord	1 20
Rochester Fdry & Mche Co., material and labor	81
Ross Allen, trucking chemicals	75

Paid Gonic Mfg. Co., 195 lbs. vitriol, 5 lbs. rags, and 1 cd. wood	$ 11 60
J. A. & W. Bird Co., 1,238 lbs. blue vitriol	120 71
Beattie Zinc Works, 200 zincs and 200 coppers	136 00
Joseph H. Nute, brass polish	75
F. H. Osgood, trucking stove at E.R.	1 50
Elias Voyer, funnel, and repairing stove at E. R.	5 85
E. Mortimer Watson, labor on truck	1 80
S. B. Morton, repairing bridles	85
Eugene C. Foss Co., lock, glass, putty, etc.	1 60
American LaFrance Eng. Co., soda, plugs, head light, etc.	45 36
Boston & Maine R. R., freight on ½ bbl. oil	85
John V. Horne, shoveling hydrants	44 60
Eugene Dame, services as fireman, Jan. 1, to Mar. 1	8 33
Charles B. May, services as fireman, Jan. 1, to Mar. 6	9 62
J. E. Woodes, hauling hose to fire	1 00
Alphonse Lanoix, ½ cd. wood sawed	4 50
F. E. Hussey, express paid	84
The Texas Co., 120 gals. gasolene	30 00
S. B. Morton, 1 sponge	60
Edwin Emerson, services as fireman for 3 months	12 50
Pay roll, forest fire, Lowell street	5 74
Rochester Lumber Co., 12 cross arms	4 20
American Lafrance Fire Eng. Co., 6 black fireman's coats and 500 lbs. soda	49 34

Paid	Pay roll, forest fire, Rochester hill	$ 19 71
	Harry R. Foss, hauling hose to fire	1 00
	Wm. V. Elliott, " "	1 00
	Geo. L. Winkley, repairing sink pipe	50
	Boston & Maine R. R., freight on soda	68
	Sam Locke, watching fire	1 00
	Peter McIntire, services as fireman, Jan. 1, to Apr. 23	15 38
	Rochester Lumber Co., 1 piece 3x4x19	82
	Pay roll, forest fire, Milton road	24 51
	Portland street	23 85
	Lowell street	1 90
	Chas. Estes road	3 95
	C. W. Lowe & Son, auto to "	2 00
	Fred Doyle, " "	1 50
	Harold D. Saunders, 3 lbs. grease	60
	Charles E. Pray, conveying firemen to Flat Rock Bridge fire	1 50
	American LaFrance Fire Eng. Co., 300 lbs. soda	32 00
	E. C. Rogers, conveying firemen to fire on Milton road	2 50
	S. B. Morton, 1 sponge, snaps, etc.	3 00
	Ross Allen, carting soda	75
	Ayers & Jenkins, 6½ lbs. cable chain	98
	Feineman Bros., 1 pr. rubber gloves	2 50
	Crossley Elec. Co., cleats, tubes and screws, snap switches	70
	Boston & Maine R. R., freight on soda	1 20
	Eugene C. Foss Co., broom, grease, batteries, cotton waste, etc.	4 75
	Harold V. Robbins, services as fireman Jan. 1 to May 1	18 27
	Ray roll, forest fire warden's charge	1 36
	S. L. Young, trucking acid from Gonic	1 00

Paid Clarence W. Cilley, services as fireman	$ 88
Ayers & Jenkins, 2 manure pulls	1 60
Wilbur Thompson, repairing wires	2 50
Eugene C. Foss Co., 75 knobs and 260 lbs. wire	23 40
G. T. Laundry, washing, Oct. 1, 1917, to June 1, 1918	7 30
Carll's Garage, hauling hose to fire	1 00
S. B. Morton, 4 straps and 7 leather washers	1 00
The Texas Co., 525 gallons gasolene	131 25
Ross Allen, hauling hose wagon and freight	3 50
Eugene C. Foss Co., 5-½″ bolts, 7-½″ long	40
American LaFrance Fire Eng. Co., 1 motor valve	1 35
Crossley Elec. Co., 1-3 cell battery	30
F. E. Hussey, express paid	1 00
American LaFrance Fire Eng. Co., 6 fire axe handles, and 12 spanners	8 00
Pay roll, Ela Hose Co.	180 00
Harrington Hose Co.	162 50
C. W. Bickford, Hose Co.	255 00
Cocheco Hose Co.	262 50
A. D. Whitehouse Hose Co.	162 50
Torrent Hose Co.	195 83
Ross Allen, hauling hose to fire	2 00
Pay roll, watchman July 4th	27 50
Ayers & Jenkins, 50 ft. 6 ply ½″ hose	6 90
N. B. Horne, hauling hose to fire	1 00
American LaFrance Fire Eng. Co., 6 A-C spark plugs	6 11
C. A. Emerson, hauling hose to fire	1 00

Paid P. E. Auger, 3 prs. men's red rubber boots	$ 18 00
Crossley Elec. Co., 6-40w lamps	1 80
Gonic Mfg. Co., 1 cd. wood, and 12 lbs. vitriol, and 5 lbs. rags	18 24
The Globe Mfg. Co., 700 ft. fire hose, ½ doz. porcelain discs, and 1 doz. lead stoppers	626 14
Eugene C. Foss Co., 2 qts. motor oil, and 1 screw driver	60
American LaFrance Fire Eng. Co., 1-10 P. B. hood latch complete with catch, 1 grease cup, and 12 valve cap gaskets	2 56
Rochester Printing Co., 1M petition for membership blanks	3 25
J. H. Nute, filing saws	50
H. W. Sanders, 5 lbs. grease	1 00
S. B. Morton, snaps, bit, snap rings, and copper rivets	3 35
Ross Allen, carting hose to fire and freight	2 25
Walter F. Varney, shoveling hydrants in E. R.	10 50
The Cudahy Packing Co., 1 keg soap, and 1 case polish	15 29
The Texas Co., 700 gallons gasolene	176 50
George Brennan, 2 months' service as fireman	8 32
H. W. Sanders, 2½ hours' labor	1 50
N. B. Horne, hauling hose to fire	1 00
Rochester Lumber Co., 1 pine board	70
Chester Freeman, hauling hose to fire	1 00
American Lafrance Fire Eng. Co., 1 Exide battery, 3Lx5-1	26 14

Raid Ross Allen, hauling freight	$ 75
The Texas Co., 275 gallons gasolene	70 13
Frank E. Hussey, prepaid express to Indianopolis, and express on battery	1 56
The Fair, 1 sheet, and 1 comforter	6 48
Eugene C. Foss Co., 50 lights of glass for fire alarm boxes	1 08
S. B. Morton, 1 bit, and 1 box harness dressing	95
The Texas Co., 450 gallons gasolene	114 75
J. W. Drapeau, hauling hose to fire	1 00
Kimball & Allen, insurance on Tiger engine house	13 70
C. M. Bailey & Co., 1 gallon measure	75
American LaFrance Fire Eng. Co., 3 cans metal polish	6 00
Eugene C. Foss Co., 9 lbs. nails, 6 lag screws and 6 machine bolts	2 19
C. M. Bailey Co., 1-3″ tank ball, 1 ball cock and labor	5 48
C. A. Davis, 4 days' horse hire	6 00
Phillips Garage, 1 can carbon remover and distilled water and labor	1 90
Berry & Shorey, 6 lights glass	1 85
Ed. Goodwin, 4 days' labor on wires	12 00
Frederic E. Small, insurance on E.R. station	16 50
Preston & Bradley, insurance, Torrent engine house	13 70
A. G. Gelinas, insurance, Cocheco engine house	11 00
Phillips Garage, 1 battery, and rent of battery	37 65
Carll's Garage, hauling hose to fire	1 00

Paid Crossley Elec. Co., 2-100w lamps	$ 2	04
Ross Allen, horse hire	3	00
Kimball & Allen, insurance on E. R. fire station	12	00
J. A. & W. Bird Co., 900 lbs. vitriol	86	87
Boston & Maine R. R., freight on vitriol	1	96
Olin H. Chase, chauffer's license	3	00
Pay roll, Harrington Hose Co.	162	52
Cocheco "	262	52
Ela "	179	92
Torrent "	245	83
C. W. Bickford H. & L. Co.	242	50
A. D. Whitehouse Hose Co.	162	50
The Texas Co., 295 gallons gasolene	75	23
Alice F. Bradley, 5 tons coal for station	56	25
Boston & Maine R. R., freight on battery zincs		92
C. M. Bailey Co., 4 fuller balls, fitfittings and labor	2	43
W. I. Cushing, 5 gals. kerosene, and 2 cakes bon ami		99
Harry A. Roberts, rep. irons for fire wagon and material	1	30
John P. Waldron, 1 stove for Cocheco hose house	16	00
Frank E. Hussey, express on box from Brookline, Mass.		49
Highway Dep't, ¼ cost of hay, 1918	133	36
S. B. Morton, 2 leather washers and 2 bridles	6	40
Frank W. Smith, horse shoeing	34	25
Highway Dep't, 70 gals. gasolene	17	50
Dean & King, grain	103	65

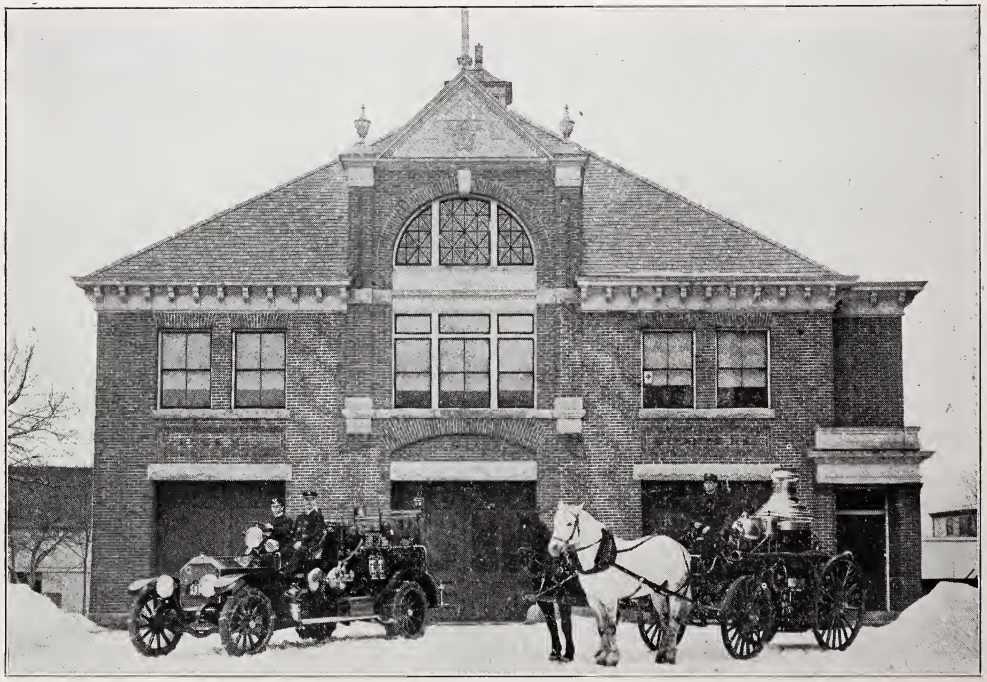

CENTRAL FIRE STATION

Paid Freeman Corson, grain	$ 123 20
New Eng. Tel. & Tel. Co.	24 80
Twin State Gas & Elec. Co.	164 40
Strafford-York Gas Co.	22 86
Eugene Dennett, auto driver	626 65
Edwin Emerson, "	646 04
Fred Doyle, "	485 96
Archie Emerson, "	98 14
John F. Nute, chief engineer	1,014 98
Wilbur E. Horne, 1st Asst. engineer	100 00
Peter McShane, 2nd "	100 00
Charles S. Clark, 3rd "	50 00
Louis M. Richardson, 4th "	50 00
Total expenditures	$8,690 72
Unexpended balance	187 12
	$8,877 84

CREDIT

Appropriation	$8,000 00
Received from :	
Twin State Gas & Elec. Co., fighting forest fire	30 48
B. & M. R. R., fighting forest fire	38 17
State of New Hampshire, rebate for forest fire	39 87
United Box & Lumber Co., for chemicals	1 10
Second hand stove	1 00
Water Dep't, gasolene	106 20
Highway Dep't, "	432 00
J. Frank Ellis "	24 46
Street Sprinking Dep't, use of horses	204 56
Total credits	$8,877 84

Police Department

Paid	Ross Allen, team hire	$ 1 50
	American Cafe, lunches for prisoners	1 60
	Eugene C. Foss Co., 1 flash light battery	40
	Boston Branch, 5 gals. kerosene	65
	Ross Allen, team hire	1 00
	Ayers & Jenkins, batteries	1 20
	Bancroft Cafe, lunches for prisoners	1 40
	J. D. Hussey, mileage	12 15
	F. W. Woolworth Co., 3 dippers, and 1 paper tacks	35
	Bancroft Cafe, lunches	1 00
	Ross Allen, team, and auto hire	2 00
	Louis Richardson, "	2 00
	Ayers & Jenkins, 3 lanterns, 1 globe, and 1 flash light	4 20
	Ross Allen, auto hire	6 00
	Boston & Maine R. R., freight on signal stand	31
	Eco Clock Co., 1 box dials	4 11
	Eugene C. Foss Co., 2 coils insulated copper wire	12 50
	Crossley Elec. Co., 75 knobs	1 50
	Traffic Sign & Signal Co., 1 signal stand	7 00
	Dr. F. L. Keay, attending Joseph Perrault	3 00
	William Wright, making out warrants	4 50
	Louis M. Richardson, auto hire	4 00
	W. I. Cushing, 5 gals. kerosene	75
	Bancroft Cafe, lunches for prisoners	2 00
	George D. Dame, car fares, taking prisoner to jail	72

Paid	Ross Allen, auto hire	$ 3 50
	Pay roll, July 4th specials	78 77
	Ayers & Jenkins, 1 flash light, bulb and batteries	95
	Carll's Garage, auto hire	1 50
	Watson's Garage, "	5 00
	Traffic Sign & Signal Co., 2 flags for stand	80
	Joseph Warren, P. M., 100-1c stamps	1 00
	Joseph Hayes, team hire	1 00
	Abe L. Davis, 1 gal. kerosene and can	50
	Ayers & Jenkins, 1 battery	30
	Bancroft Cafe, lunches for prisoners	2 40
	W. I. Cushing, 5 gals. kerosene	75
	Ross Allen, auto hire	1 50
	Water Dep't 5 gals. kerosene	60
	H. E. Annis, auto hire	1 50
	Ayers & Jenkins, 1 battery	35
	Bancroft Cafe, lunches for prisoners	3 40
	Highway Dep't 5 gals. kerosene	60
	Joseph Warren, P. M., postal cards	1 00
	F. I. Richards, 12 police badges	6 25
	Courier Pub. Co., 48-½ sheets (one way streets)	4 50
	Geo. F. Small, services at Rochester Fair	15 90
	F. H. Moore services at Rochester Fair	20 04
	Pay rolls, Rochester Fair specials	187 50
	George D. Dame, auto during Rochester Fair	6 00
	Ayers & Jenkins, flash light, battery, and 1 paper tacks	2 75
	Bancroft Cafe, lunches for prisoners	1 00

Paid Rochester Steam Laundry, washing blankets	$	25
Ross Allen, auto hire	3	50
Nellie R. Hayes, board Small and Moore, Fair week	16	25
Crossley Elec. Co., 2-100w lamps	2	17
Gilbert Shaw, auto hire	2	50
Harley E. Annis, auto hire	2	00
Ayers & Jenkins, 3 batteries and 1 bulb	1	40
William Wright, appearing for minors, and hearing Marsden case	21	50
Crossley Elec. Co., 1-100w lamp and 10 feet of cord	1	85
Louis M. Richardson, auto hire	1	00
W. B. Neal, 1 jardiniere	1	00
C. M. Bailey Co., 1 towel holder and toweling	2	25
Miscellaneous Dep't, lighting police station	153	20
Bancroft Cafe, lunches for prisoners		80
New Eng. Tel. & Tel. Co.	125	99
Nelson Hatch, services as special	69	75
B. Ford Parsons, "	58	77
Frank S. Grant, "	57	88
Joseph Cooley, "	12	25
Louis Grasse, "	2	25
Stephen Howard, "	13	25
Eugene M. Foss, "	2	00
J. W. Drapeau, "	4	50
George D. Dame, "	4	00
James Ricker, "	1	00
William O. Allen, "	1	00
William Martin, "	1	00
Harry Otis, "	1	00

Paid William Bell, services as special	$ 1 00
Leo R. Clark, "	2 50
James Walker, "	1 00
Fred A. Hamilton, police at Gonic	75 00
Herbert M. Preston, " E. R.	75 00
George H. Magoon, city marshal	1,163 88
Isaac W. Rankin, Asst. "	1,063 89
Ferdinand G. Sylvain, night watch	890 96
Samuel D. Felker, police judge	600 00
Horace L. Worcester, police clerk	200 00
Total expenditures	$5,062 74

CREDIT

By appropriation	$3,500 00
Received from:	
H. L. Worcester, clerk of court	$1,039 62
State of New Hampshire, rebate for licenses	7 97
Telephone tolls	1 35
Transferred from Bond sale	513 80
Total credits	$5,062 74

Salaries

Paid J. B. Young, mayor	$ 400 00
Frank E. Hussey, city clerk	1,200 00
John L. Copp, city treasurer	250 00
Elmer J. Smart, city solicitor	500 00
D. L. Stokes, city physician	281 33
F. L. Keay, overseer of the poor	200 00
W. A. Hanscam, janitor	977 67

Paid Frank D. Stevens, Asst. janitor	$ 700 50
B. Ford Parsons, "	27 00
Martin E. Jones, sanitary officer	514 45
Gilbert F. Shaw, on taxes, 1917	303 88
1918	1,409 39
Expenses and dues to State Convention	7 04
Charles W. Evans, salary as assessor	450 00
Expenses and dues to State Convention, 1917 and '18	22 39
Charles W. Evans, use of team and special services	17 00
John S. Kimball, salary as assessor	450 00
Expenses and dues to Convention, 1917	16 35
John S. Kimball, special services	2 00
A. G. Gelinas, salary as assessor	450 00
Expenses and dues to Convention, 1917 and '18	26 89
A. G. Gelinas, use of auto and special services	10 75
Mildred E. Shaw, Asst. in clerk's office	400 00
	$8,616 64

WARD OFFICERS

Substitutes at Election March 12, 1918

Ward 1, Irving C. Faunce, moderator	$ 3 00
2, Ernest C. Wescott, moderator	3 00
Harold Thompson, ballot clerk	2 00

Ward 3,	James Teague, ballot clerk	$ 2 00	
	Geo. L. Lanoix, "	2 00	
4,	A. Gaspard Gelinas, ballot clerk	2 00	
5,	Louis H. McDuffee, moderator	3 00	
	Gilbert F. Shaw, ballot clerk	2 00	
			$ 19 00

Substitutes at Election September 3, 1918

Ward 4,	A. G. Gelinas, ballot clerk	$ 3 00	
	Felix Sanfacon, "	3 00	
	John Young, ballot inspector	3 00	
5,	John Buelduc, ballot ininspector	3 00	
	Gilbert F. Shaw, ballot clerk	3 00	
			$ 15 00

Substitutes at Election November 5, 1918

Ward 2,	Dennis Brennan, ballot inspector	$ 3 00
3,	Edward Carr, ballot inspector	3 00
	Frank Powell, gate kpr	3 00
	Wm. Stevenson, "	3 00
4,	Felix Sansfacon, ballot clerk	3 00
	Ovide Larochelle, ballot inspector	3 00

Ward 6,	N. T. Kimball, ballot clerk	$ 3 00	
	S. D. Wentworth, ballot inspector	3 00	
	Eugene C. Foss, ballot inspector	3 00	
	James Lucey, ballot inspector	3 00	
			$ 30 00

Regular Ward Officers at Elections Held March 12, September 3, November 5, and December 4, 1918

MODERATORS

Ward 1,	Thomas H. Gotts	$ 8 00	
	William F. Hartford	4 00	
2,	Edward L. Tebbetts	12 00	
3,	Willis E. Meader	15 00	
4,	Philias Desmarais	15 00	
5,	Louis H. McDuffee	15 00	
6,	B. Ford Parsons	11 00	
	Arthur N. Brock	4 00	
			$ 84 00

WARD CLERKS

Ward 1,	Albanus M. White	$ 15 00	
	Harry F. Blaisdell	4 00	
2,	Thomas A. Casey	11 00	
	Frank W. Thomas	8 00	
3,	George W. Osborne	18 50	
4,	Ludger Vachon	16 50	
	Ludger Bisson	4 00	
5,	Fred L. Chesley	19 00	
6,	Leroy S. Redlon	20 50	
			$ 116 50

SELECTMEN

Ward 1,	Frank E. Towle	$ 15 75	
	Clarence S. Cole	15 75	
	Elmer E. Lowd	15 75	
2,	William O. Allen	16 50	
	Natt Tasker	16 50	
	Raymond W. Warren	6 75	
3,	George H. Marsh	15 75	
	William Vickery	15 75	
	Emelio Beaulieu	15 75	
4,	Henry J. Grondin	26 50	
	Arthur Grenier	25 75	
	Alfred Beaudoin	26 50	
5,	Charles C. Torr	16 50	
	Charles W. Gerrish	15 75	
	Edgar M. Cate	6 75	
	Charles H. Ward	9 00	
6,	George E. Horne	20 00	
	Leslie A. Furber	20 00	
	Laurel A. Foss	11 75	
			$ 312 75

BALLOT INSPECTORS

Ward 1,	William E. Blaisdell	$ 11 00
	Charles H. Nute	11 00
2,	William J. Haley	11 00
	Verne F. Wentworth	2 00
	Everett M. Chadbourne	3 00
3,	Granville F. Grant	11 00
	Sumner W. Watson	9 00
4,	John Young	6 00
	Eugene Beaudoin	3 00
5,	Charles F. Evans	8 00

Ward 5,	Asa P. Roberts	$ 11 00	
6,	John Hooper	3 00	
	N. T. Kimball	3 00	
			$ 92 00

BALLOT CLERKS

Ward 1,	Albert L. Richards	11 00	
	Edward J. Crotty	11 00	
2,	Charles W. Evans	11 00	
	Andrew Thompson	3 00	
3,	Clifford M. Hart	11 00	
4,	Richard Gagne	3 00	
	A. G. Gelinas	3 00	
	Felix Sansfacon	3 00	
5,	George A. Bickford	11 00	
	Gilbert F. Shaw	6 00	
			$ 73 00

GATE KEEPER

Ward 3,	James F. Teague		$ 3 00

SUPERVISORS

Chairman,	Charles H. Henderson	$ 42 50	
Ward 1,	Charles S. Clark	37 25	
	Irving H. Cilley	10 50	
2,	James O. Watson	47 75	
3,	Harry H. Meader	47 75	
4,	Frank McDonold	47 75	
5,	George T. McDuffee	47 75	
6,	Charles E. Woodward	47 75	
			$ 329 00
	Total expenditures		$9,690 89

CREDIT

By appropriation	$8,000 00
Received from :	
Water Dep't, clerical work	600 00
Transferred from sale of Bonds	1,090 89
Total credits	$9,690 89

Opera House Department

Paid Ross Allen, trucking	$ 1 25
Fred P. Meader, tuning piano	2 50
The Record Press, printing programs	9 00
"	2 25
Imperial Brush Co., duster, cloth, mop handles, etc.	10 35
George A. Mathews, repairing bill boards	13 16
F. E. Hussey, for express paid	92
Fred P. Meader, tuning piano	2 50
Riley & Tuttle, salt and starch for paste	30
The Record Press, 1M passes	2 75
George A. Mathews, making window pole	2 75
James H. Shannon Mfg. Co., paste brush	5 00
Crossley Elec. Co., 6 boxes brass tacks	50
F. E. Hussey, express paid on paste brush	34
Eugene C. Foss Co., 6 boxes brass tacks	60

Paid	Ross Allen, trucking	$ 50
	Eugene C. Foss Co., 4 doz. thumb tacks, and 1 flash light bulb	55
	Ross Allen, carting trunks and bill boards	2 50
	Walter A. Bickford, Notary Public, services in adjustm't of war tax	2 00
	Boston & Maine R. R., freight on jacks	82
	Harold L. Bond Co., 14-14″ steel jacks	44 80
	Ross Allen, carting bill boards	1 75
	Walter A. Morrison, 31 ft. 1½″ pipe cutting, and steel furnished	8 10
	Frank B. Dame, bill posting	6 95
	Riley & Tuttle, starch for paste	1 38
	Walter N. Morrison, 13 ft. pipe and fittings	1 70
	James Lucey, collector, license	150 00
	Joseph A. Weeks, 1-42″ shade	1 25
	Twin State Gas & Elec. Co.	80 80
	W. A. Hanscam, manager	83 00
	George D. Dame, watchman	47 00
	Fred Lemire, property man	24 00
	Wilbur Thompson, stage hand	23 25
	William Blair, "	18 00
	I. B. Allen, "	24 00
	Earl McIntire, "	19 25
	Fred Lincoln, work on stage and floor	19 00
	Roxia Martell, " "	11 25
	Louis Howard, " "	3 50
	Sam Locke, " "	6 25
	W. K. Seavey, " "	2 50
	Eugene Seavey, " "	75
	Charles M. Wood, usher	12 00
	Charles Nelson, "	11 00

Paid Charles Hussey, usher	$ 11 50
Will Miller, "	11 50
James Geddis "	10 50
Leroy Redlon, "	10 00
John K. Allen, ticket seller	5 00
Total expenditures	$ 710 52
Unexpended balance	131 19
	$ 841 71

CREDIT

Received from :	
The Woman's club	$ 55 00
Gladys Klark Co.	153 50
Klark Urban Co.	38 00
Pheeney lecture	20 00
Salvation Army	16 00
St. Mary's church	36 00
Checking room	7 21
Div. 2, A. O. H.	26 00
Taylor Stock Co.	90 00
Mrs. Anna S. Allen	16 00
Tickets for free openings	5 00
Rev. C. S. Lacroix	30 00
Blackstone Co.	75 00
DeRue Bros., Minstrel	33 00
Salvation Army	18 50
W. H. Farley, lights used	2 50
Woman's club	20 00
State Grange	80 00
Gladys Klark Co.	120 00
Total credits	$ 841 71

Sidewalk Department

Paid	Albert E. Blake, repairing snow plow	$ 2 45
	Boston & Maine R. R., freight on cement	104 88
	Alice F. Bradley, 231 bbls. cement	465 70
	Cocheco Woolen Mfg. Co., 30 loads sand for sidewalks	4 80
	Cecil Shepard, 16 hours, mason and tender	8 30
	Frank E. Hussey, parcel postage on mixer parts	40
	Rochester Fdry. & Mche. Works, labor and castings for snow plow	2 86
	William A. Grover, surveying for Dr. Roberts' sidewalk	7 00
	Pay rolls, for labor	971 94
	Total expenditures	$1,568 33
	Unexpended balance	598 67
		$2,167 00

CREDIT

By balance from 1917	$ 110 00
By appropriation	1,500 00
Received from:	
Henry K. Dow, cement	23 20
L. P. Snow, ½ cost granolithic walk	205 96
Boston & Maine R. R., rebate on freight	11 42
Studley Box & Lumber Co., cement	63 75
Holmes Reed Est., ½ cost granolithic walk	27 99

Paid George E. Greenfield, cement	$ 70 00
James Speco, ½ cost granolithic walk	80 00
Strafford County Farm, cement	15 75
St. Leo's church, ½ cost walk	54 38
Sewerage Dep't, cement	4 55
Total credits	$2,167 00

State Highway Account

TRUNK LINE MAINTENANCE

Paid Boston & Maine R. R., ⅓ demurrage on tank car	$ 1 00
The Barret Co., 2,598 gals. Tarvia	337 74
⅓ freight on "	30 00
Boston & Maine R. R., freight on 100 lbs. asphaltum	108 81
Victor E. Page, partial payment for damages on Farmington road	346 26
Pay rolls, for labor	653 79
Total expenditures	$1,477 60
Transfer'd to State Highway Construction	289 51
Unexpended balance	1,232 89
	$3,000 00

CREDIT

By appropriation	$3,000 00

State Highway Construction

MEADERBORO ROAD

To deficit, 1917	$1,289 79

CREDIT

Transferred to Farmington Road Acct.	$1,289 79

FARMINGTON ROAD

To deficit, 1917	$1,019 22
Transferred from Meaderboro Road Acct.	1,289 79
	$2,309 01

CREDIT

Received from State of New Hampshire	$2,019 50
Transferred from State Highway Maintenance	289 51
Total credits	$2,309 01

Surface Drain Department

Paid Rochester Fdry. & Mche. Works, 8 manhole frames and covers, 10 catch basin frames and grates	$ 183 82
William A. Grover, grades for Winter street sewer	13 10

Paid L. P. Pickering, 12 ft. 15″ sewer pipe	$ 7 50
Pay rolls, for labor	246 67
Total expenditures	$ 451 09
Unexpended balance	550 41
	$1,001 50

CREDIT

By appropriation	$1,000 00
Received from :	
J. Spaulding & Sons Co., sewer pipe	$ 1 00
"	50
Total credits	$1,001 50

Street Sprinkling Department

Paid Water Dep't, turning on and shutting off standpipes	$ 12 20
Eugene C. Foss Co., 2 rolls tape	20
Water Dep't, 1-2″ gate valve, 3 ft. 2″ pipe and turning on standpipes	21 20
Wilbur Thompson, 9 hours' labor	2 50
C. White, 9 "	2 50
Gideon Roulx, 23 "	6 39
Harry Hayes, 9 "	2 50
Fred Libby, 24 "	6 67
S. B. Morton, 5 wire cushions, and 2 whips	6 10
Rochester Fdry. & Mche. Works, 11 lbs. iron, bolts, and labor on sprinklers	30 59

Paid Eugene C. Foss Co., 6 rolls tape	$ 1 50
J. H. Nute, repairing sprinkler	75
Chandler & Eastman Co., 4 boiler tubes, 6½ ft. long	26 00
Pay rolls, for labor and teams	2,418 29
Total expenditures	$2,537 39
Deficit from 1917	362 22
	$2,899 61
Unexpended balance	604 07
	$3,503 68

CREDIT

By appropriation	$1,000 00
Precinct appropriation	2,500 00
Received from :	
Ray S. Chadbourne, sprinkling outside precinct	1 68
A. M. Graves, sprinkling outside precinct	1 20
Lillian Babb, sprinkling outside precinct	80
Total credits	$3,503 68

Sewerage Department

Paid L. P. Pickering, horse hire	$ 2 25
Berry & Shorey, 1-4″ Y	48
H. A. Allen, 4 hours' mason work	2 20

Paid Harold L. Bond Co., 50 ft. block tin pipe, and 1 brass union	$ 12 85
Water Dep't, freight on soil pipe	1 71
George E. Gilchrist Co., 125 ft. 4″ soil pipe	61 43
J. A. Gear, storage of tools at Gonic	5 00
Berry & Shorey, 500 ft. 4″ Akron pipe	52 50
Eugene C. Foss Co., 1-6″ bend	70
Sidewalk Dep't, 7 bags cement	4 55
J. Frank Ellis, superintendent	200 00
Pay rolls, for labor	336 42
Total expenditures	$ 680 09
Unexpended balance	455 53
	$1,135 62

CREDIT

By appropriation	$ 600 00
Received from :	
John Morrison, sewer connections	5 21
School Dep't cleaning sewer	1 75
F. G. Sylvain, sewer connections	9 00
A. L. Richards, 1 piece pipe, and 1 bag cement	1 20
Louis Lebrie, 1 piece pipe	60
Myra Corson, cleaning sewer	1 00
C. Sneirson, advance payment, and sewer connections	33 93
Stephen Brock, advance payment, and sewer connections	37 37

Paid Howard Buzzell, advance payment, and sewer connections	$ 32 43
Sewer pipe sold	25
S. Mazroll, advance payment	25 00
Dr. J. H. Bates, advance payment, and sewer connections	42 69
W. H. Champlin, advance payment, and sewer connections	31 45
F. E. Small, rent of sewer pump	5 35
Standard Oil Co., advance payment	25 00
I. E. Watson, advance payment, and sewer connections	33 43
F. Raymond Shorey, advance payment and sewer connections	43 37
Joseph Couture, advance payment, and sewer connections	32 45
Studley Box & Lumber Co., cleaning sewer	75
W. H. Champlin, advance payment, and sewer connections	48 39
Mr. Monihan, Farmington, rent of sewer pump	1 00
Plumbers' licenses	6 00
Ira G. Studley, advance payment	25 00
Frank Hussey, advance payment, and sewer connections	83 02
Henry K. Dow, sewer connections	5 23
Alexander Lafay, cleaning sewer	50
Geo. H. Springfield, cleaning sewer	75
Mrs. E. A. Watson, "	50
Mrs. Lydia H. Wentworth, "	3 00
Total credits	$1,135 62

Health Department

Paid C. B. Dolge Co., disinfecting candles, paper, etc.	$ 12 50
George G. Randall, ½ bbl. lime	1 00
Elias Voyer, coal for family in quarantine	5 50
F. A. Quimby, supplies for family in quarantine	1 85
Boston & Maine R. R., freight on disinfecting candles	53
C. B. Dolge Co., 48 disinfecting candles	13 40
Frank E. Hussey, 2 express charges from Concord	42
H. T. Hayes, disinfectants	8 10
Martin E. Jones, express, telephone tolls, telegrams, and postage	7 63
Total expenditures	$ 50 93
Unexpended balance	151 57
	$ 202 50

CREDIT

By appropriation	$ 200 00
Received from :	
A. S. Stackpole, disinfectants	1 50
M. E. Jones, "	1 00
Total credits	$ 202 50

Shade Trees, Parks and Commons Department

Paid Stephen Fall, care of E. R. parks, '17	$ 20 00
Water Dep't, strainer for M. E. church fountain	75
A. W. Richards, repairing ladder and filing saw	1 20
Thomas Hebert, care of Gonic parks, 1917	15 00
Berry & Shorey, 2 gals. creosote	1 50
H. M. Goodwin, loading and drawing stumps	4 00
Water Dep't, labor cleaning fountains, setting bubblers and turning on water	2 25
Water Dep't, setting bubbler at E.R. fountain, 7 nips., 5 ells, 1 brush, 2 coup., etc.	10 25
J. Levi Meader, shrubbery for Gonic park	4 00
Water Dep't, turning on water at Woodman, Liberty, Strafford Sq. and Duval park	1 50
Fred K. Stevens, 1 bag phosphate	1 25
Eugene C. Foss Co., 2 lawn mowers, and 2 oil cans	23 00
Highway Dep't, men and teams, grading at soldiers' monument	101 33
F. E. Hussey, express on trees from Durham	29
E. A. Corson, plants for Liberty, Woodman, Harrington, and Richards parks	30 50
Eugene C. Foss, 1 qt. oil	20
2 hose handles	80

Paid Water Dep't, pipe and fittings at cemetery, No. Main street, turning on water at cemetery and Central Sq.	$ 75
J. H. Nute, sharpening and repairing lawn mowers, grinding axes, and filing saws	4 60
J. H. Nute, sharpening and repairing lawn mowers, and repairing shears	75
Herbert M. Preston, care of E. R. parks, 1918	20 00
T. J. Turmelle, care of Duval park, '18	10 00
Frank W. Hussey, care of Strafford Sq. park, 1918	10 00
Dennis Mahoney, care of Woodman, Liberty, and Wallace parks, '18	46 50
Gonic Mfg. Co., care of Gonic parks, 1918	23 00
Water Dep't, shutting off water and cleaning fountains	2 50
H. C. Hanson, paint and labor on fountains	6 70
Pay rolls, for labor on trees	102 63
Total expenditures	$ 445 25

CREDIT

By appropriation	$ 300 00
Received from :	
John I. Rankin, removing trees	4 32
Transferred from Bond sale	140 93
Total credits	$ 445 25

Gypsy Moth Department

Paid F. W. Woolworth, 25 picture frames	$ 2 50
Cocheco Woolen Mfg. Co., 100 lbs. burlap	4 00
Berry & Shorey, 2 gals. creosote	1 50
Cocheco Mfg. Co., 40 lbs. burlap	1 60
Howard Worthley, work on trees	61 25
Eugene C. Foss Co., 6 balls twine	1 08
M. E. Jones, team and labor removing brush	9 50
Pay rolls, for labor	172 00
Total expenditures	$ 253 43
Unexpended balance	46 57
	$ 300 00

CREDIT

By appropriation	$ 300 00

Dog Depredations

Paid Annie D. Gerrish, 1 sheep killed	$ 7 50
School Dep't, balance from 1917	758 07
Henry Corson, 1 rooster killed	1 50
Moses H. Jacobs, injury to 1 heifer	15 00
George J. Pike, 1 pullet killed	1 50
Lillian Jackson, 1 hen killed	1 50
Raymond Rollins, 3 hens killed	4 50
Hattie A. Flagg, 4 turkeys and 1 duck killed	15 00

Paid Vinton W. Preston, 1 sheep killed	$ 10 00
M. E. Jones, looking up delinquent dog owners	12 82
Total expenditures	$ 827 39
Unexpended balance	759 20
	$1,586 59

CREDIT

By balance from from 1917	$ 758 07
Licenses received	828 52
Total credits	$ 1,586 59

Adams Fund

The following names have received the benefit of the Adams Fund in 1918, each receiving $7.50.

Mary E. Varney
Susan M. Jones
Carrie Giles
Mary J. Campbell
Joan Palmer
Emma F. Ramsbottom
Maude McCauley
Annie S. Turner
Sarah A. Downs
Sarah J. Johnston
Hannah E. Furbush
Flora J. Foss
Fannie G. Mace
Jessie Houston
Margaret T. Rust
Helen A. Wilkinson
Sarah Wallace
Hannah Wentworth
Amanda S. Howard
Lucy Wallingford
Melisa J. Paxton
Ruth A. Brown
Annie B. Reed
Emeilie Vallie
Ella F. Gosselin
I. H. Tebbetts
Susan Hennem
Viola E. Wills

Lavinia M. McNish
Sarah Hartford
Estella Howard
Sarah E. Turner
Annie McDonold
Lucy M. Garland
Lillian M. Babb
Ann Howe
Caroline M. Ellis
Lizzie E. Hartford
Sarah H. Hurd
Anastasie Perrault
Sarah A. Foss
Catherine H. Garnett
M. F. Gray
Nettie E. Blake
Sarah J. Abbott
Ann Cullen
Della M. Dunn
Ida B. Tanner
Jessie M. Massey
Ellen Danahy
Agnes Hall
Ellen Fleming
Betsey J. Willey
Addie J. Nason
Mary A. Leavitt
Mary Larochelle
Sarah E. Berry
Sarah Sylvain
Laura E. Miller
Elizabeth Corson
Anne M. Davis

Interest Account

Paid interest on note No.	611	$ 16 78
	862	3 50
	782	2 32
	902, 903	37 62
	612, 860	10 50
	887	11 87
	439, 475, 510, 514, 600, 619, 659, 681, 713, 719, 730, 753, 766, 784, 797, 825, 854, 879, 892, 922, 947	188 30
	863	35 00
	908	35 00

Paid interest on note No.	811	$ 3 50
	870	50 06
	904	7 00
	497, 498, 626, 627	33 83
	832, 833, 834, 835	14 00
	958	14 67
	363	18 72
	464	19 74
	511	7 28
	871	3 50
	341	33 17
	914	10 68
	883	28 88
	913	70 00
	911	35 00
	959, 960	144 44
	362, 471	63 00
	278	10 00
	955	3 84
	507, 621, 866	10 50
	525	5 25
	506, 748, 916	42 00
	937	3 65
	682	108 50
	877, 904	38 45
	505	51
	828	17 50
	621	1 05
	522, 913	64 32
	755	35 00
	585	17 50
	682	9 04
	531, 588	82 62
	507	1 13
	832, 833, 834, 835	14 00

Paid interest on note No.	480	$ 11 24
	433, 518, 762	38 32
	627	8 06
	901	17 96
	742	31 15
	537	17 28
	910	21 06
	911	16 45
	891, 944	5 78
	866	1 88
	588	6 44
	506, 612, 748, 860, 916	21 88
	757, 644, 908	128 77
	897	25 59
	651	8 92
	863	22 50
	898	13 39
	362, 471	26 16
	842	14 70
Interest on city hall bonds		1,760 00
Municipal bonds		7,673 81
Total interest paid		$11,234 56

Notes Payable Account

Notes outstanding, Jan. 1, 1918		$ 74,683 00
Notes issued 1918:		
	No. 961	10,000 00
	962	5,000 00
	963	10,000 00

Notes issued 1918:	
No. 964	$ 10,000 00
Rec'd on note No. 391	42 00
	$109 725 00

Notes paid in 1918:

No. 862	$ 100 00
782	100 00
902, 903	1,000 00
611	500 00
887	1,000 00
439, 475, 510, 514, 600, 619, 659, 681, 713, 719, 730, 753, 766, 784, 797, 825, 854, 879, 892, 922, 847	17,000 00
811	100 00
870	5,000 00
497, 498, 625, 626	2,900 00
958	2,000 00
363	3,500 00
871	100 00
511	150 00
341	1,000 00
914	300 00
464	500 00
883	1,000 00
883	100 00
956, 960	10,000 00
955	100 00
937	100 00
877, 904	1,200 00
961, 962	15,000 00
505	150 00
828	500 00

Notes paid in 1918:

No. 621	$ 100 00	
522, 913	3,400 00	
755	1,000 00	
585	500 00	
682	3,100 00	
531	1,000 00	
507	100 00	
832, 833, 834, 835	400 00	
762, 433, 518	1,000 00	
480	150 00	
621	125 00	
901	800 00	
742	600 00	
537	500 00	
910	400 00	
911	1,000 00	
944, 891	200 00	
866	100 00	
588	1,350 00	
506, 612, 748, 860, 916,	1,500 00	
644, 908, 757	4,000 00	
897	1,000 00	
651	300 00	
863	1,000 00	
898	500 00	
471, 362	1,800 00	
842	400 00	
963	10,000 00	
964	10,000 00	
		$109,725 00

Municipal Bonds Outstanding, January 1, 1919

Series 1919	$ 14,000 00
1920	14,000 00
1921	14,000 00
1922	14,000 00
1923	14,000 00
1924	14,000 00
1925	14,000 00
1926	14,000 00
1927	14,000 00
1928	14,000 00
1929	14,000 00
1930	14,000 00
1931	14,000 00
1932	14,000 00
	$196,000 00

Sundry Expenditures

Street Lights

Paid Twin State Gas & Electric Co.	$7,348 12
Unexpended balance	151 88
	$7,500 00

CREDIT

By appropriation	$7,500 00

Public Library and Reading Room

Paid John L. Copp, treasurer	$4,200 00

CREDIT

By appropriation	$4,200 00

East Rochester Public Library and Reading Room

Paid George A. Elliott, treasurer	$ 200 00

CREDIT

By appropriation	$ 200 00

City Hall Bonds

Paid John L. Copp, treasurer	$ 5,000 00

CREDIT

By appropriation	$3,000 00
Transferred from Bond sale	2,000 00
	$ 5,000 00

County of Strafford

Paid Frank N. French. treasurer	$14,785 15

CREDIT

By appropriation	$14,785 15

Fuel for City Hall

Paid A. F. Bradley, 166¾ tons grate coal, 1917 bill	$ 1,500 75
Water Dep't hauling coal to boiler room, 1917 bill	75
A. F. Bradley, 13 tons, 125 cwt. egg coal	133 89
A. F. Bradley, 13 tons, 905 cwt. egg coal	147 98
Gonic Mfg. Co., 31½ cds. wood	283 50
C. F. Trask Mfg. Co., edgings	1 75
Henry I. Wyatt, 14½ cds. wood	159 50
New Eng. Brick Co., 25 cds. wood	275 00
Total expenditures	$ 2,503 12

CREDIT

By appropriation	$2,000 00
Transferred from Bond sale	503 12
	$2,503 12

State of New Hampshire

Paid John L. Copp, treasurer, state tax	$14,544 00
Transferred to School Dep't	861 25
Interest	7,287 31
	$22,692 56

CREDIT

Insurance tax	$ 190 13
Railroad tax	4,853 24
Savings bank tax	16,776 26
Literary fund	861 25
Building & Loan tax	11 68
	$22,692 56

Sampson Post, G. A. R.

Paid John Pugsley, Q. M.	$ 150 00

CREDIT

By appropriation	150 00

Insurance on City Hall

Paid Charles W. Varney	$ 239 25
Frank L. Kendall	239 25

Paid Preston & Bradley	$ 255 75
Frederick E. Small	239 25
H. D. Smith	16 50
Total expenditures	$ 990 00
Unexpended balance	10 00
	$ 1,000 00

CREDIT

By appropriation	$ 1,000 00

Bond Sale of Balance Unsold April 1, 1918

Notes outstandlng April 1, 1918	$41,525 00
Transferred to City Hall bonds	2,000 00
Interest	2,087 25
Fuel for City Hall	503 12
City poor and soldiers' aid	619 00
Salary	1,090 89
Police	513 80
Miscellaneous	498 94
Parks and commons	140 93
Unexpended balance	7 92
	$48,986 85

CREDIT

Received from Harris Forbes Co.	$48,986 85

Special Appropriation for Gonic Hall

Unexpended balance Jan. 1, 1919	$ 1,000 00

CREDIT

By appropriation	$1,000 00

Overlay of Taxes, 1917

Discounts allowed	$ 616 56
Abatements allowed	1,804 06
Balance	4,425 12
	$ 6,845 74

CREDIT

Overlay	$ 6,495 53
Additional taxes, 1917	226 50
Interest collected, 1917	123 71
	$ 6,845 74

Municipal Bonds

Paid Rochester Water Works, series 1918	$14,000 00

CREDIT

Appropriation	$14,000 00

Summary of Expenditures

Highways	$26,718 86
Fire	8,690 72
Police	5,062 74
Opera house	710 52
Salaries	9,690 89
Sewerage	680 09
Sidewalks	1,568 33
Surface drains	451 09
State highway maintenance	1,477 60
Parks and commons	445 25
Health	50 93
Street sprinkling	2,537 39
Miscellaneous	3,691 34
Schools	43,945 46
Public Library	4,200 00
E. Rochester public library and reading room	200 00
Sampson Post	150 00
Street lights	7,348 12
State tax	14,544 00
County tax	14,785 15
City Hall bonds	5,000 00
Municipal bonds	14,000 00
Insurance on City hall	990 00
Notes	109,725 00
Interest	11,234 56
Gypsy Moths	253 43
City poor, and soldiers' aid	3,019 00
Fuel for City Hall	2,503 12
Total expenditures	$293,673 59

Transfers

The following transfers were made either by vote of the City Council or as provided by Statute and Ordinance :

Clerk's fees to miscellaneous	$ 118 17
Dog depredations to schools	758 07
State of New Hampshire to schools	861 25
Bond sale to City Hall bonds	2,000 00
Fuel for City Hall	503 12
State highway maintenance to Meaderboro and Farmington state highway construction	289 51
Bond sale to interest	2,087 25
City poor and soldiers' aid	619 00
Salary	1,090 89
Police	513 80
Miscellaneous	498 94
Parks and commons	140 93
State of New Hampshire to interest	7,287 31
	$16,768 24

City Clerk's Report

Balance on hand Jan. 1, 1918	$ 1,618 60
Received on account of :	
State highways	2,019 50
Lighting police station	153 20
Opera house	841 71
Licenses	565 00
Rent of E. Rochester hall	231 41
Charles Estes taxes	41 38
Miscellaneous	15 49
Highways	3,013 71
Fire department	877 84
State liquor licenses	7 97
Police	1,040 97
Schools	2,397 38
Sidewalks	557 00
State of New Hampshire	22,692 56
Surface drains	1 50
Sewerage	535 62
Salary	600 00
Shade trees, parks and commons	4 32
Municipal bonds	79,086 85
Clerk's fees	118 17
Health	2 50
Notes	35,042 00
Interest	100 00
Street sprinkling	3 68
Candidates' money	34 00

Printing reports (public library and schools)	$ 43 75
Taxes, 1917	4,903 30
1918	147,399 65
	$303,949 06

CREDIT

Paid treasurer	$303,949 06

This is to certify that I have examined the accounts of the City Clerk for the year 1918, and I believe the above statement to be a true and correct statement.

RALPH E. CAME, *Auditor*

January 17, 1919.

Financial Statement, January 1, 1919

DEBIT

Municipal bonds	$196,000 00
City hall bonds	39,000 00
Checks out unpaid	2,207 84
Am't due water works on account	11,525 48
	$248,733 32

CREDIT

B. & M. stock	$ 800 00	
Due on sundry accounts	635 04	
Collector's list, 1918	4,868 56	
Cash in hands of treasurer	27,345 10	
		$ 33,648 70
Net indebtedness, exclusive of water bonds		$215,084 62
Water bonds outstanding		$150,000 00
As a sinking fund there is deposited to credit of water bonds outstanding		$ 14,000 00

Statement of the Tax Collector

FOR THE YEAR 1917

Cash on hand, Jan. 1, 1918	$ 2,479 28
Balance due on 1917 list, Jan. 1, 1918	2,424 02
Interest collected since "	20 73
Amount overpaid treasurer and transferred to credit of 1918	19 28
	$ 4,943 31

CREDIT

Collected and paid treasurer since Jan. 1, 1918	$ 4,903 30	
Abatements since Jan. 1, 1918	40 01	
		$ 4,943 31

FOR THE YEAR 1918

Resident list (warrant)	$151,850 77
Added list	278 45
Poll tax list (warrant)	2,768 00
Added list	52 36
Interest collected	65 39
	$155,014 97

CREDIT

Transferred to credit of 1918 account from 1917	$ 19 28	
Collected and paid treasurer	147,399 65	
Abatements	1,075 76	
Discounts	783 38	
Cash in collector's hands	1,531 90	
		$150,809 97
Bal. due on 1918 list, Jan. 1, 1919		$ 4,205 00

I hereby certify that I have examined the accounts of the Tax Collector of the City of Rochester, N. H., for the year 1918, and find them as per the above statement.

RALPH E. CAME, *Auditor*

January 1, 1919.

Abatements

GILBERT F. SHAW'S LIST, 1917

Abbott, Ralph, gone	$ 2 00
Ahern, David, "	2 00
Andrews, Howard A., tax twice	2 00
Allen, George W., dead	2 00
Angel, Charles H., paid in Farmington	2 00
Ayer, William, paid in Milton	2 00
Armstrong, Will, gone	2 00
Bayles, Joseph, gone	2 00
Booth, William, paid in Dover	2 00
Baker, Fred, gone	2 00
Broderick, F. gone	2 00
Bills, William C., over 70	2 00
Barbaco, Emilio, gone	2 00
Bebin, Peter, "	2 00
Boutin, Pierre, "	2 00
Bilodeau, Ludger "	2 00
Berry, Irving, paid in Farmington	2 00
Bean, Frank, taxed twice	2 00
Baril, Harold, soldier	2 00
Boulette, Gideon, gone	2 00
Boody, Cecil, taxed twice	2 00
Bryan, William, paid in Massachusetts	2 00
Babb, Henry, " Barrington	2 00
Bardinia, James, gone	2 00
Beaudoin, Wilfred, taxed twice	2 00
Bennett, Vern W., gone	2 00
Birch, E. J., "	2 00
Borden, Frank, "	2 00
Brown, Paul P., over 70	2 00
Busette, Harry, paid in Colebrook	2 00
Burrill, Harry, gone	2 00

Bickford, E. A., over 70	$ 2 00
Brochu, Leander, "	2 00
Berry, Mrs. Arianna estate, bridge	3 20
Booney, Annon, error	7 68
Brahaney, Martin P. estate, overtaxed	19 20
Ballow, Ellen, poor	19 20
Bisson, Joseph, twice same, Arthur	2 00
Cleaves, Thomas, gone	2 00
Cleveland, E. L. "	2 00
Courney, George, "	2 00
Collins, Dennis, "	2 00
Colbath, Herbert, paid in Dover	2 00
Creteau, Charles, taxed twice	2 00
Cyr, Joseph Jr., gone	2 00
Caniston, Arthur V., gone	2 00
Connell, Andrew F., soldier	2 00
Albert, paid in Massachusetts	2 00
Cormier, Phil, gone	2 00
Cretteau, Edmond, gone	2 00
Callahan, Alfred, not a resident	2 00
Cormier, Philias, taxed twice	2 00
Colman, Preston & Small, error	9 60
Carll, Nathaniel, error	3 84
Carpenter, Lawrence, gone	2 00
Dorr, Fred, paid in Milton	2 00
Davis, Arthur E., taxed twice	2 00
Thomas J., gone	2 00
Duquette, Joseph, taxed twice	2 00
Dube, Joseph, gone	2 00
Drolette, Ovid, taxed twice	2 00
Delano, R. R., gone	2 00
Doucette, Walter, gone	2 00
Dubois, Pierre, "	2 00
Daniels, Charles, paid in Maine	2 00
Dunham, Arthur, gone	2 00

Dubois M., gone	$ 2 00
Dubois, C., "	2 00
Downs, Skip, taxed twice	2 00
Dyer, William, gone	2 00
Downing, C. Earle, error	1 92
Drew, Fred E., "	3 92
Estes, James B., gone	2 00
Elliott, James, poor	24 00
Elliott, Mrs. James, poor	58
Edgerly, Walter S., error	1 92
England, Freeman, gone	2 00
Freeman, Augustus, paid in Barrington	2 00
Fernald, Frank, paid in Milton	2 00
Fields, James, gone	2 00
Foss, Charles, paid in Farmington	2 00
Flanigan, John, dead	2 00
Furbush, William, gone	2 00
Frizette, Burt, gone	2 00
Foss, A. W., estate, watering trough	3 00
Farnham, George S., gone	2 00
Glick, Arthur, gone	2 00
Gagne, George, "	2 00
Godin, Joseph, "	2 00
Grant, Chandler, taxed twice	2 00
Gouptil, Edward, "	2 00
Gagne, Wilfred, gone	2 00
Gldeon, paid in Massachusetts	2 00
Godin, Antoine, gone	2 00
Gardner, Fred A., gone	2 00
Gray, Archie, taxed twice	2 00
Goodes, James, gone	2 00
Grange Block Co., overtaxed	19 20
Gagne, George, road	5 00
Guertin, Rev. George A., error	29 55
Hayes, Llewllyn, gone	2 00

Horne, Lewis, soldier	$ 2 00
Hill, Fred, paid in Maine	2 00
Hodge, Fred, paid in Ossipee	2 00
Hodgdon, Frank E., taxed twice	2 00
Holmes, Frank H., paid in Strafford	2 00
Hartford, Sarah, error	17 28
Hoyt, Orrin A., overtax	8 76
Howard, Ernest, paid in Barrington	2 00
Hout, Joseph, gone	2 00
Huppee, Gideon, not 21	2 00
Adelard, "	2 00
Hagan, Edward, paid in Rhode Island	2 00
Harriman, Walter, paid in Maine	2 00
Hartigan, John, not a resident	2 00
Hopkinson, Wm. "	2 00
Hartford, Wm. F., overtax	19 20
Horney, William, over 70	2 00
Harrington, George L., error	3 84
Hanscam, John, error	23 64
Hammond, Martha, error	2 88
Johnson, David, taxed twice	2 00
Benj. "	2 00
Keating, E. C., gone	2 00
Kelsey, Geo. A., "	2 00
Lovergan, John, "	2 00
Libby, Fred, "	2 00
Leare, James Jr., "	2 00
Lord, Elmer E., "	2 00
Labonte, Harry, "	2 00
Lake, Adelbert, "	2 00
Lacombe, Henry, "	2 00
Lewis, Henry, "	2 00
Luneau, Arthur, poor	2 00
Leavitt, Arthur, gone	2 00
Littlefield, Percival, paid in Somersworth	2 00

Lacasse, Fred, gone	$ 2 00
Langhouse, Billy, gone	2 00
Laskey, Forrest, paid in Acton	2 00
Lincoln, Raymond, taxed twice	2 00
Leclair, Louis, "	2 00
Merrill, John Francis, gone	2 00
McLaughlin, William, "	2 00
Marshall, Lewis, paid in Acton	2 00
Murphy, Michael, gone	2 00
McIntire, John F., cripple	2 00
Mitchel, Charles, paid in Barrington	2 00
Murray, James, gone	2 00
McKensey, Mike, gone	2 00
Marquis, John, over 70	2 00
Messier, Wilfred, paid in Somersworth	2 00
McMaster, Albert E., gone	2 00
T. H., "	2 00
Mitchel, Fred, "	2 00
Morrison, Walter, soldier	2 00
Millette, Roger, gone	2 00
Mullen, James, "	2 00
Markinson, Lambrose, error	5 84
Mooney, Herman O., "	26 88
McDuffee, Herman A., overtax	3 94
McBride, Thayer, gone	2 00
Nelson, C. O., paid in Maine	2 00
Newbury, William, taxed twice	2 00
Nichols, Clyde, "	2 00
Nutter, Ellen S., overtax	9 60
O'Hearn, David, gone	2 00
Osgood, Fred L., paid in Maine	2 00
R. C., "	2 00
O'Brien, Joseph, dead	2 00
Otis, Joseph E., taxed twice	2 00
Perkins, Fred, gone	2 00

Perkins, Ray, gone	$ 2 00
Phinney, Ernest, gone	2 00
Pinkham, William, taxed twice	2 00
Pellitier, Henry, gone	2 00
Potvin, Philip, "	2 00
Pelchat, Thomas, "	2 00
Perrault, Joseph, taxed twice	2 00
Peterson, Christie, gone	2 00
Perkins, Charles, dead	2 00
Pinard, Henry, paid in Massachusetts	2 00
Palmer, Harry, taxed twice	2 00
Puthill, George, gone	2 00
Palmer, Harry C., error	12 48
Preston, Frank B., taxed twice	69 20
Page, John A., over 70	2 00
Reynolds, Wilfred, gone	2 00
Rowe, William, "	2 00
Ramsey, George, paid in Massachusetts	2 00
Regis, James, " "	2 00
Richards, Henry, gone	2 00
Roussel, Alex. "	2 00
Reed, Addison, paid in Wolfboro	2 00
Rogers, George C., taxed twice	2 00
Root, William, paid in Milton	2 00
Rollins, F. R., error	3 44
Rand, C. W., watering trough	3 00
Rochester Handle Factory, error	7 76
Ricker, Mary A., estate, "	7 88
Robins, N. W., overtax	5 91
Roulx, Gideon, error	1 97
Stevens, F. R., overtax	23 04
Snierson, C., error	1 04
Shaw, Benj. H., paid in Maine	2 00
Alex. "	2 00
Shirley, Douglas, "	2 00

Strout, Arthur L., paid in Farmington	$ 2 00
Smalley, George W., gone	2 00
Shattuck, George S., taxed twice	2 00
George S. Jr., taxed twice	2 00
Simons, Charles, gone	2 00
Stackpole, J. J., over 70	2 00
Stevens, John, paid in Somersworth	2 00
Sterrett, Chester, taxed twice	2 00
Stone, Charles R., paid in Ossipee	2 00
Sweeney, Lawrence, gone	2 00
Salinger, I., over 70	2 00
Safford, Percival, overtax	7 68
Scruton, Bertha, error	2 00
Strafford-York Gas Co., overtax	650 41
Shapleigh, Nicholas, error	23 04
Svensson, Gustave, overtax	3 36
Tibbetts, Harry H., gone	2 00
Tremblay, Philip, dead	2 00
Thompson, Bert, taxed twice	2 00
Thurstan, Will, gone	2 00
Thompson, Bert, gone	2 00
Tryon, George E., taxed twice	2 00
Tufts, Ed., cripple	2 00
Townsend, Mrs. Fred C., overtax	19 70
Varney, Charles A., taxed twice	2 00
Villanora, Tony, "	2 00
Verville, Ferdinand, error	1 15
Villanora, Tony, taxed twice	2 00
Wilkins, Leslie, taxed twice	2 00
Worth, Frank, gone	2 00
Wallace, Peter J., taxed twice	2 00
Williams, George, gone	2 00
Whipple, Ralph, soldier	2 00
Wheeler, Charles, gone	2 00
Wedge, George, not a resident	2 00

Wentworth, Brion, not a resident	$ 2 00
Herbert, sailor	2 00
Wood, Joseph, taxed twice	2 00
Wyman, Albert, "	2 00
Watson, Mrs. E. A., error	30 00
Wallace, E. G. & E. Shoe Co., overtax	192 00
Wentworth, Stephen D., over 70	2 00
Young, J. L., error	3 84
S. D., "	1 48
Total	$1,752 05

Received of the Assessors of the City of Rochester, N. H., the foregoing abatements, on list of taxes for 1917, amounting to the sum of one thousand seven hundred and fifty-two dollars and five cents ($1,752.05).

GILBERT F. SHAW, *Tax Collector*

CHARLES W. EVANS,
A. GASPARD GELINAS,
JOHN S. KIMBALL,

Assessors of Rochester

Report of the City Treasurer

For the Year 1918

EXPENDITURES

Highways	$26,364 56
Sidewalks	1,567 33
Sanitary sewerage	690 59
Surface "	451 09
Street lights	7,348 12
Water works	36,468 62
Schools	43,538 67
City pauper	1,863 51
Soldiers' aid	1,169 55
Salary	9,537 40
Police	5,026 57
Fire	8,522 31
Notes and interest	125,962 89
Miscellaneous	61,330 00
Health	62 60
Balance on hand Jan. 1, 1919	27,345 10
	$357,248 91

RECEIPTS

Balance Jan. 1, 1918	$ 10,541 92
Taxes, 1917	4,903 30
1918	147,399 65
Water	42,808 75
Police costs and fines	996 77

Notes	$35,042 00	
City Clerk's fees	118 17	
State of New Hampshire	22,692 56	
Miscellaneous	92,745 79	
		$357,248 91
Balance Jan. 1, 1919		$ 27,345 10

JOHN L. COPP, *City Treasurer*

Dog Depredations, 1918

EXPENDITURES

Paid dog depredations	$ 69 32
Transferred to school fund	758 07
Balance Jan. 1, 1919	759 20
	$1,586 59

RECEIPTS

Balance Jan. 1, 1918	$ 758 07	
Received licenses	828 52	
		$1,586 59

JOHN L. COPP, *Treasurer*

Trust Funds

Account of Trustees of Trust Funds for the City of Rochester

ADAMS FUND

Amount: $12,800.
Donors: Seth Adams and Lewis Tebbetts.
Purpose: Income to be paid to poor widows, orphans and maiden ladies.
Investment: Principal, City of Rochester Municipal Bonds, 1930 series.
Income deposited in Rochester Trust Company.

STATEMENT

1918.			
Jan.	1.	Balance carried into 1918	$ 265 79
		By collected coupons, city bonds	512 00
			$ 777 79
		To checks paid sixty-one beneficiaries (See Adams Fund Book) at $7.50 each	457 50
		Balance on hand	$ 320 29

ABBOTT CEMETERY FUND

Amount: $300.
Donor: Priscilla J. Abbott.
Purpose: Income to be expended in caring for and beautifying family burial lot of donor, No. 130, Rochester Cemetery.
Investment: Principal, City of Rochester Municipal Bonds, 1932 series.
Income, Rochester Trust Company.

Statement

1918			
Jan. 1.	Balance carried into 1918		$ 9 95
	By collected coupons, city bonds		12 00
			$ 21 95
	To check for cut and potted flowers	$ 8 00	
	To check paid Rochester Cemetery Association for care lot	5 00	
			$ 13 00
	Balance on hand		$ 8 95

DORE CEMETERY FUND

Amount: $400.
Donor: Annie R. Dore.

Purpose: The care of burial lot of said donor on homestead farm of said deceased near Pickering's Crossing.

Investment: Principal, City of Rochester Municipal Bonds, 1932 series.

STATEMENT.

1918			
Jan.	1.	By coupons on city bonds	$ 16 00
		To check to D. Fremont Jenness for care lot	17 00
		Deficit carried forward	$ 1 00

ESTES CEMETERY FUND

Amount: $200.

Donor: Elizabeth C. Estes.

Purpose: Perpetual care of donor's burial lot.

Investment: Principal, City of Rochester Municipal Bonds, 1932 series.
Balance, Rochester Trust Company.

STATEMENT

1918			
Jan.	1.	Balance carried into 1918	$ 17 75
		By collected coupons on city bond	8 00
			$ 25 75

To paid Rochester Cemetery Association, for care of lot	$ 5 00
Balance on hand	$ 20 75

HAVEN HILL CEMETERY

Amount: $3,000.
Donor: Lewis W. Tebbetts.
Purpose: Income to be used to repair and keep in repair and good condition Haven Hill Cemetery on Rochester Hill.
Investment: Principal, City of Rochester Municipal Bonds, 1932 series.
Balance, Rochester Trust Company.

Statement

1918			
Jan.	1.	Balance carried into 1918	$ 86 83
		By collected on city bond, coupons,	120 00
			$206 83
		To paid Rochester Cemetery Association, for care, etc.	18 00
		Balance on hand	$188 83

MORRILL CEMETERY FUND

Amount: $100.
Donor: Lizzie A. Morrill.
Purpose: Income to be used for perpetual care of deceased's lot in the cemetery on Cypress avenue, No. 361.
Investment: Principal, City of Rochester Municipal Bonds, 1932 series.
Balance, Rochester Trust Company.

Statement.

1918			
Jan.	1.	Balance carried into 1918	$ 6 00
		By collected coupons, city bond	1 75
		By collected coupons, city bond	2 25
			$10 00
		To check Rochester Cemetery Association, for care cemetery	3 00
		Balance on hand	$ 7 00

MOORE CEMETERY FUND

Amount: $200.
Donor: John E. Moore.

Purpose: Income to be expended annually for the care of donor's burial lot and the lot of James L. Allen in Gonic cemetery; the balance, if any, to be used for the care of the graves of soldiers who served in the War of the Rebellion, and are buried in said cemetery.

Investment: Principal, City of Rochester Municipal Bonds, 1932 series.

STATEMENT

1918			
Jan. 1.	By collected coupons on city bonds	$	8 00
	To check paid Gonic Cemetery Association, for care of lot		8 50
	Deficit carried forward	$	50

WINGATE CEMETERY FUND.

Amount: $200.

Donor: Lewis W. Tebbetts.

Purpose: Keeping in good repair and condition the Wingate family burying ground, which is located across the road of the Wingate homestead on the Salmon Falls road in said Rochester.

Investment: City of Rochester Municipal Bonds, 1932 series.

STATEMENT

Jan. 1.	1918	
	Deficit carried into 1918	$ 2 50
	To check in payment Rochester Cemetery Association, labor, etc.	6 00
		$ 8 50
	By collected coupons on city bonds	8 00
	Deficit carried forward	$ 50

OLD TOWN FARM CEMETERY FUND

Amount: $263.29.

(This fund is made up from moneys received from sale of lots in the past.)

Investment: Principal, deposited Rochester Trust Co., Savings department.

Balance, deposited in Rochester Trust Co., checking department.

STATEMENT

1918		
	Balance carried into 1918	$ 7 62
	By dividend on deposit Rochester Trust Company	10 51
	By money drawn from bank to balance account	9 75
		$.27 88

To Record Press, for printing forms for recording City Trust Fund	$14 00	
To paid Rochester Cemetery Association, for care of cemetery	13 88	
		$ 27 88

OLD CEMETERY CONSERVATION FUND PERPETUA

Amount: $6,627.73.
Donors: Charles A. C. Hanson, et als.
Purpose: Care and maintenance of Old Cemetery at large, and specific lots designated by donors.
Investments (showing increase for year)

Original Funds		$5,600 00
(City of Rochester, 1931 Municipal Bonds.)		
Emergency Fund, General		
Prin., 1918	$ 36 62	
Income	1 38	
		$ 38 00
(Rochester Trust Co., Savings Dept.)		
Emergency Fund, Special		
Prin., 1918	$ 991 74	
Income	39 52	
Dep. of ⅓ annual income	28 84	
		$1,060 10
Total accumulated Principal		$6,968 10

STATEMENT

1918			
Jan. 1.	Balance carried into 1918		$ 90 78
	By collected coupons on bonds		224 00
			$314 78
	To paid Rochester Cemetery Association for work and material	$201 94	
	To check for deposit Special Emergency Fund ($\frac{1}{8}$ of $230 78, agreed income 1918)	28 84	
	To paid Snow, Snow & Cooper for services in making up system of book-keeping account	25 00	
	Balance on hand	59 00	
			$314 78

LIST OF CONTRIBUTORS, LOTS AND AMOUNTS CONTRIBUTED

Date of Contribution	CONTRIBUTOR	LOT	Amount of Contribution
Apr. 26, 1890	Charles A. C. Hanson,	Cemetery at large,	$ 51.00
Apr. 26, 1890	Noah Tebbetts,	Noah Tebbetts,	250.00
Apr. 30, 1890	Charles B. Tebbetts,	Noah Tebbetts,	350.00
Apr. 26, 1890	John McDuffee,	Farrington-McDuffee,	600.00
Apr. 26, 1890	Dominicus Hanson,	Joseph and Dominicus Hanson,	700.00
Apr. 26, 1890	George E. Barnard,	Richardson & Barnard,	250.00
Apr. 28, 1891	Caroline M. & Anna S. Barker,	Benjamin and George Barker,	50.00
Apr. 28, 1891	Caroline & Anna Barker,	David Barker,	50.00
Apr. 28, 1890	Caroline & Anna Barker,	Chapman,	50.00
Apr. 28, 1890	Caroline & Anna Barker,	March,	50.00
Apr. 28, 1890	Abbie Dennett,	Chas. Dennett,	100.00
Apr. 28, 1890	Mariah W. Rogers,	Jeremiah H. Woodman,	50.00
Apr. 30, 1890	Chas. B. Tebbetts,	Jeremiah H. Woodman,	400.00
May 13, 1890	Sarah Woodman Bradford,	Jeremiah H. Woodman,	50.00
Apr. 29, 1890	John H. Wardwell,	Hateville Knight,	50.00
Apr. 29, 1890	Ephraim Hammett,	Ephraim Hammett,	100.00
Apr. 30, 1890	Harriett C. Manson,	William Chase,	100.00
Apr. 30, 1890	Mary Ann Whitehouse,	Enoch Whitehouse,	500.00
Apr. 30, 1890	Chas. U. Bell,	Nathaniel Upham,	165.00
May 23, 1890	Chas. U. Bell,	Nathaniel Upham,	108.37
May 1, 1890	Clara Warren,	Jos. Warren & Geo. Robinson,	50.00
May 1, 1890	Mary F. Robinson,	Jos. Warren & Geo. Robinson,	50.00

May 1, 1890	Mary T. Seccomb,	Moses Hale,	500.00
May 1, 1890	David Hayes,	David Hayes,	200.00
Jan. 1896	Seth Hurd,	Enoch P. Hurd,	100.00
Feb. 28, 1902	George Corson,	George Corson,	150.00
June 3, 1904	Mary F. McDuffee,	John Hayes & Mehitable Whitehouse,	200.00
Oct. 17, 1910	Mary E. Lary,	Moses C. Doe,	125.00
Feb. 1, 1911	Lucy E. Jordan,	Crawford, Osgood & Jordan,	200.00
	Charles U. Bell & F. W. Upham,		50.00
	Mary U. Coe,		50.00
	Joseph B. Upham,		50.00
	Charles U. Bell,		10.00
	Nathaniel Upham,		5.00
			$5,764.37

Respectfully submitted,

BURT R. COOPER,
CECIL C. SHAW,
JOHN S. KIMBALL,

Trustees of Trust Funds
for the City of Rochester.

I have examined the accounts of the Trustees of the Trust Funds of the City of Rochester for the year 1918, and find them correctly cast and properly vouched for as per the above summary.

RALPH E. CAME,
Auditor.

February 15, 1919.

Expenditures of Water Works

For the Year Ending December 31, 1918

PLUMBING ACCOUNT

Paid	Union Water Meter Co., 18-¾ S. & W.	$ 34 02
	National Meter Co., piston for 3-inch meter	2 50
	J. Frank Ellis, express and car fares paid	51
	Boston & Maine R. R., freight on pipe	4 56
	George E. Gilchrist Co., 1,999 ft. ¾ pipe and repairing thawing machine	257 89
	Ross Allen, team to Somersworth	2 00
	United Brass Mfg. Co., 42-¾ S. & W., 18-¾ drainage valves, 24-⅝ Goosenecks, 12-⅝ Goosenecks and cocks	362 77
	Rochester Foundry & Machine Works, 1 2-in. swing check valve	4 85
	The Chapman Valve Mfg. Co., 4 gate valves	40 70
	Boston & Maine R. R., freight on valves	3 79

Paid Caldwell & Fairfield, 25 curb boxes	$ 37 73
Davies Turner Co., 2 boxes valves	6 93
Clarence E. Junkins, stock and labor on connections	85
George E. Gilchrist Co., fittings, packing and waste	11 72
Walter N. Morrison, 21 ft. 1½ in. pipe	4 05
George E. Gilchrist Co., 2 convex bubblers	6 06
Boston & Maine R. R., freight on curb boxes	1 69
Boston & Maine R. R., freight on curb boxes and brass cocks	2 93
H. Mueller Mfg. Co., 18-¾ S. & W. and handles	42 18
Boston & Maine R. R., freight on meters	85
Thompson Meter Co., repairing meters	72 35
Berry & Shorey, axe handles, axes, hammers, and 12-in. round files	4 60
George E. Gilchrist Co., 1 stillson frame, repairs for pump, 1 stillson pin	94
Rensselaer Valve Co., 2 4-inch Corey hydrants	97 14
Union Water Meter Co., 12-¾ S. & W.	25 20
George E. Gilchrist Co., 2 2-in. galvanized tees and 3 2-in. ells	3 03
Frank E. Hussey, express paid	42

Paid B. & M. R. R., freight on meters	$	61
Neptune Meter Co., repairing meters	18	55
George E. Gilchrist Co., 121 ft. steel pipe, 3 S. & W., 1 die, 3 unions, and 6 lbs. joint cement	32	64
Boston & Maine R. R., freight on pipe and fittings		52
George E. Gilchrist Co., 8 lengths 6-in. C. I. water pipe, 322 lbs. pig lead, 40 lbs. jute	241	68
Walter N. Morrison, 12 ft. 1¼-in. pipe and 1-1¼-in. ell	2	62
National Meter Co., parts for repairing meters	17	56
United Brass Co., 6 Newport S. & W.	18	24
H. Mueller Mfg. Co., 24-⅝ Elg. union couplings	16	30
George E. Gilchrist Co., 497 ft. 1-inch galvanized pipe	81	69
Rennselaer Valve Co., 1 indicator post for 6-in. valve	36	25
The Edson Mfg. Co., 1 pair crank end bushings		86
Boston & Maine R. R., freight on pipe	1	44
George E. Gilchrist Co., 12-¾ plugs, 12-¾ close nipples and 28 lbs. couplings	7	34
Union Water Meter Co., 24-¾ S. & W.	49	90
The Easy Mfg. Co., parts for pipe pusher	9	00

Paid	B. & M. R. R., freight on fittings	$ 52
	Union Water Meter Co., 12-¾ S. & W.	25 20
	Boston & Maine R. R., freight on meters	1 50
	George E. Gilchrist Co., 1 magnetic dipping needle and 24 bushings, 24 Mall. ells, and 12 Mall. couplings	25 65
	National Meter Co., 20-¾ meters and connections	255 00
	National Meter Co., repairing meters	58 95
	C. M. Bailey Co., 1 nickle bibb and 2 clips	1 06
	J. Frank Ellis, car fares, postage, 1 can heavy oil and sharpening tools	85
	Frank E. Hussey, express paid on meters and dials	4 91
	Pay rolls for labor	419 36
	Total expenditures	$2,360 46

MAINTENANCE ACCOUNT

Paid	L. P. Pickering, 9 days' horse hire	$ 13 50
	Joseph H. Nute, filing saws	65
	Joseph Warren, 300-2c, 300-1c stamps	9 00

Paid Ross Allen, team to reservoir	$ 1 50
Eugene C. Foss Co., batteries, spark plug and 1 light glass	1 98
Phillips' Garage, horn for auto	8 50
Gonic Mfg. Co., 4M shingles and 9 ft. finish	21 30
Martin E. Jones, delivering water bills in East Rochester	1 50
Sarah A. Shorey, rent of stable, 1917	9 00
William H. Champlin, 2 loads buttings	4 50
S. B. Morton, repairing harness	85
Spaulding Moss Co., making blue prints	5 19
Neptune Meter Co., bottoms and gaskets for meters	7 50
C. M. Bailey Co., lock nut	12
Edson Mfg. Co., cross bar for pump	2 60
Harry A. Roberts, repairing runners	3 30
W. H. Carll & Sons, 1 cord wood	9 00
E. C. Neal, 1 cord wood	9 00
Highway Department, 3 gals. gasoline	75
C. M. Bailey Co., solder and labor repairing block tin pipe	1 25
Berry & Shorey, saw blades	75
United Brass Mfg. Co., ½ doz. S. & W. drilled	10 08
A. F. Bradley, 2 bbls. lime	3 70
L. P. Pickering, horse hire, 20½ days	30 75
Phillips' Garage, storage for auto	5 00

Paid F. E. Hussey, express paid out	$ 6 20
Boston Pipe & Fittings Co., joint cement and fittings	13 84
Phillips' Garage, repairs on auto	21 95
The Hauck Mfg. Co., thawing machine	83 30
Eugene C. Foss Co., lantern globes	80
C. M. Bailey Co., repairing thawing machine and block tin pipe, 1 hose nipple, 8 lbs. copper wire and repairing pump	4 30
Harold L. Bond Co., Hauck thawing outfit and 100 ft. block tin pipe	65 00
L. P. Pickering, 26½ days' horse hire	39 75
Walter N. Morrison, 1 1⅛-in. union	20
J. B. Young, 52 gallons kerosene	6 24
Highway Department, 70 gallons kerosene	7 00
George E. Gilchrist Co., 2 stillson wrenches	3 25
Highway Department, 12 gallons gasoline	3 00
Stickney & Montague, repairing mailing machine	20 33
Builders Iron Foundry, 2 6-in. split sleeves	20 92
Charles W. Varney, insurance premium on auto	14 10
J. Frank Ellis, car fares and express paid	3 98

Paid Rochester Printing Co., 1M slips	$ 3 00
Phillips' Garage, storage for auto	5 00
Eugene C. Foss Co., 1 flash light	1 00
Phillips' Garage, repairs to battery and express on same	14 07
William H. Champlin, 10 baskets of wood	3 75
L. P. Pickering, 12½ days' horse hire	18 75
Joseph Warren, advance payment for stamped envelopes	4 68
Phillips' Garage, storage on car and supplies furnished	6 25
Highway Department, 30 gallons gasoline	7 50
C. M. Bailey Co., soldering pipe	25
Berry & Shorey, tacks, lead and paint	1 05
Riley & Tuttle, 5 gallons kerosene	75
Fred P. Meader, 2 journals	2 35
The Bristol Co., 1 bottle ink for blue prints	31
The Globe Store, 1 wash basin	50
W. I. Cushing, 1 bu. salt	1 00
Boston & Maine R. R., freight on valves	30
Joseph Warren, P. M., 200-2c and 200-3c stamps	10 00
Rochester Handle Co., 1 load wood	2 50
Fred P. Meader, 1 bottle India ink and 2 time books	35
The Borden Co., 2 sets knives for pipe cutter and 1 set springs	2 05

Paid	Preston Auto Co., 2 spark plugs	$ 1 50
	F. I. Webber, 1 bu. coarse salt	90
	Loring, Short & Harmon, 1 set index sheets and 1 binder	6 30
	C. M. Bailey, 1 coupling	15
	Ayers & Jenkins, 1 galvanized pail	45
	C. F. Hervey, vulcanizing	3 85
	Highway Department, 54 gallons gasoline	13 50
	Fire Department, 60 gallons gasoline	15 00
	Rochester Lumber Co., 1 piece 2x8x8 ft. oak	60
	Frank E. Hussey, express paid out	16 20
	W. E. Fellows, repairing truck	40 10
	Joseph Warren, P. M., 500-3c and 500-2c stamps	25 00
	Fire Department, 40 gallons gasoline	10 00
	J. H. Clow, sharpening picks and cold chisels and 2 new cold chisels	2 58
	Joseph Warren, P. M., 200-2c and 100-1c stamps	5 00
	Joseph Warren, P. M., stamped envelopes, postage only 1,000-3c and 1,000-2c stamps	50 00
	The Record Press, 1,000 outlook envelopes	3 75
	Sarah A. Shorey, rent of stable, 1918	9 00
	Phillips' Garage, 1 plug	1 00
	Stickney & Montague, 65 plates changed	1 38

Paid	Eugene C. Foss Co., 1 battery	$ 50
	Eugene C. Foss Co., 4 batteries	1 50
	Town of Strafford, taxes	15 96
	The Easy Mfg. Co., 1 pipe pusher with ¾x¼ pilots	75 50
	Joseph Warren, P. M., 200-2c and 100-1c stamps	5 00
	Fire Department, 62 gallons gasoline	15 81
	Berry & Shorey, lantern globes, bolts, washers, etc.	1 06
	Martin E. Jones, delivering water bills in East Rochester	1 50
	Ayers & Jenkins, 1 battery	30
	George G. Neal, rebinding books	3 13
	Fire Department, 26 gallons gasoline	13 63
	Walter N. Morrison, 1 lb. sheet packing	1 00
	Boston & Maine R. R., freight on pipe and pig lead and 1 bale jute	5 97
	C. F. Hervey, vulcanizing	3 50
	Joseph Warren, P. M., 100-2c and 100-3c stamps	5 00
	Courier Publishing Co., 50 cloth signs, "fishing at reservoir"	4 50
	Phillips' Garage, 1 gal. distilled water, carbon remover and labor on truck	2 63
	Ayers & Jenkins, 1 battery and 1 bulb	55
	Fire Department, 44 gallons gasoline	11 66

Paid Harry R. Foss, 5 baskets buttings	$ 2	25
Berry & Shorey, 2 sledge handles, 1 axe handle, 2 stone hammer handles and wedge	1	35
Edson Mfg. Co., 2 No. 3 diaphragms	5	24
Fred P. Meader, 2 time books		20
Olin H. Chase, auto license	5	00
Crossley Electrical Co., 1 lb. 14 oz. bell wire	1	31
The Texas Co., 100 gallons kerosene	12	50
Berry & Shorey, 1 gal. lard oil and 1 lantern globe	3	00
Phillips' Garage, 1 fan belt and labor		92
Town of Barrington, taxes	79	95
Eugene C. Foss Co., 8 dry batteries and connections	3	35
Fire Department, 61 gallons gasoline	16	12
Preston Auto Co., 1 5-lb. pail grease, 1 lb. cup grease, 1 bottle polish and 1 spark plug	2	80
The Bristol Co., 1,000 charts and 1 bottle ink	7	38
Phillips' Garage, labor on clutch		75
Carll's Garage, ½ cord wood	4	50
Boston & Maine R. R., freight on meters	1	44
Ayers & Jenkins, flash light, lantern and chain links	6	35
Fire Department, 63 gallons gasoline	16	07

Paid	New England Tel. & Tel. Co.	$ 28 05
	Feineman Bros., 2 rubber hats and coats	9 50
	Olin H. Chase, chauffeur's license	1 00
	J. Frank Ellis, car fares, postage, 1 can heavy oil and sharpening tools	2 19
	Fire Department, 31 gallons gasoline	7 91
	Harry A. Roberts, lengthening pipe brace, repairing wrench, etc.	2 25
	Twin State Gas & Electric Co., lighting	7 84
	J. Frank Ellis, superintendent	981 99
	Salary Department, clerk hire	600 00
	Pay rolls, for labor	1,330 74
	Total expenditures	$4,077 75

CONSTRUCTION ACCOUNT

Paid	Pay roll, for labor	$ 29 75

RECEIPTS ON ACCOUNT OF PLUMBING, 1918.

Received of:

Mrs. Ella Young, fittings and labor	$ 2 70
E. C. McNeal, service connections	19 67

Received of :

Henry Hoey, fittings and labor	$ 2 55
Cocheco Woolen Mfg. Co., relay, Main St., East Rochester	4 51
George Randall, 1 ¾ S. & W.	1 60
W. H. Champlin, part payment repairing watering trough	55
George R. Elliott, meter connections	35
Ruth G. Burch, meter connections	25
Joseph Vachon, meter connections	35
Napoleon Beland, meter connections	35
Herbert Gray, meter connections	18
Elmer Garland, meter connections	35
Leopold Larose, meter connections	35
G. W Furbush Est., 1 ¾ S. & W. and labor	2 50
Raymond Shorey, fittings and labor	2 80
Frank P. Whitehouse, fittings and labor	2 10
Charles E. Harriman, meter connections	55
L. P. Snow, relaying water service, fittings and labor at 24-28 No. Main St.	16 32
Philip Hubbard, meter bottom and thawing service	1 25
Charles H. Teague, meter bottom and labor	1 25
Mrs. Christine Olsen, meter bottom and labor	1 25

Received of :

C. Kirk Ricker, ¾ pipe	$ 70
Peter McDonald, taking out and resetting meter	75
Michael Cragin, 1 ¾ S. & W. and labor	2 50
Jerome Phelps, meter connections	35
F. E. Small, taking out and resetting meter, and turning on water	75
L. P. Pickering, thawing out service	75
Harry Hayes, meter connections	20
Mrs. W. O. Carpenter, 1 ¾ S. & W. and labor	2 50
A. G. Gelinas, fittings and labor, 14 Green St., East Rochester	2 85
Twin State Gas & Electric Co., service connections	14 67
L. G. Cooper, meter bottom and labor	1 15
Congregational Society, repairing meter	8 00
Ira Lucas, 1 ¾ S. & W. and fittings	2 90
Ben. Canney, meter bottom and thawing serivce,	1 25
Nellie F. McDuffee, 1 ⅝ Nash meter set at No. 10 Autumn Street	10 00
Charles Horton, 1 ¾ S. & W. and repairing meter	2 75
P. H. Hartigan, Est., 1 ¾ S. & W. and fittings	3 05

Received of :

Esdras Martineau, repairing meter	$ 1 50
C. A. C. Hanson, resetting meter at Remnant Store,	75
Nelson Gauthier, 1 ¾ S. & W. and removing meter	2 75
Elmer Corson, meter bottom disc and labor	2 00
Peter Lessard, thawing out service on Moore Court	1 00
Mrs. A. M. Jackson, meter connections and repairs	75
Herbert E. Greenfield, meter bottom and labor	1 40
Shade Trees, Parks and Common Department, strainer for M. E. church fountain	75
Charles W. Varney, repairing meter, Walnut St. house	1 90
Mrs. Margaret Geddis, taking out frozen meter	1 00
Mrs. Victoria Beaudoin, thawing out service on Washington St.	1 00
P. E. Auger, 1 ¾ S. & W. and fittings	3 35
Raymond Lincoln, 9 ft. ½-in. pipe	90
Adelard Caya Est., 12 hours thawing out service	3 50
Simeon Bergeron, meter connections	25
Somersworth Water Works, delivering thawing machine and labor of 1 man, 19 hours	7 83

Received of :

Carrie L. Shaw, meter connections	$ 35
Charles F. Foss, 1 ¾ S. & W. and thawing service	3 00
Lizzie B. Willey, labor removing meter	50
Frank H. Libby, 1 ¾ S. & W. and labor	2 50
Henry K. Dow, meter bottom and labor thawing out service on Lowell St.	2 50
George F. Marble, removing and resetting meter	75
Adolph Poisson, fittings and thawing service	2 30
Gertrude Goodwin Est., meter connections	20
A. M. Weare, meter bottom and 1 ¾ S. & W. and labor	3 40
Mrs. Ida Beecher, meter bottom and 1 ¾ S. & W. and labor	1 50
Edward Burrill, thawing out service	75
Raymond Rollins, 1 S. & W. and fittings	2 90
Mrs. Clara Schmidt, removing and resetting meter	75
George H. Tilton Est., removing and resetting meter and labor on pipe	1 75
Chas. H. Henderson, 1 ¾ S. and W. and labor	2 50
M. F. Carpenter, 1 ¾ S. & W. and labor	2 25

Received of :

Joseph Brochu, 1 ¾ S. & W.	$ 2 00
P. H. Hartigan Est., 1 ¾ S. & W. and thawing service	2 75
W. H. Champlin, thawing 2 hydrants and salt furnished	75
Henry K. Dow, 1 ¾ S. & W. and thawing on Lowell St.	2 50
W. H. Champlin, repairing watering trough	4 00
George H. Springfield, fittings and labor	3 95
Elisha Shapleigh, meter bottom and repairs	90
Ivory U. Bean, thawing out service	75
E. Wentworth Est., 1 ¾ S. & W. and labor	2 45
N. B. Thayer & Co., repairs and parts furnished for 3-inch meter	12 35
George H. Willand, meter connections	35
Mrs. Sarah Sleeper, repairing and setting meter	75
John Laverdiere, removing and resetting meter	75
Street Sprinkling Department, shutting off stand pipes	75
School Department, 1 ¾ S. & W. at Maple St.	2 00
Highway Department, pipe and labor for Bridge St. bridge	4 67
George A. Jacobs, service connections	37 00

Received of :

Ellsworth Johnson, 1 ¾ nip. and labor	$	40
Mrs. W. H. Kimball, meter bottom and labor	1	25
Street Sprinkling Department, shutting off and turning on standpipes	2	25
Mrs. Mary J. Varney, 1 ¾ S. & W., nipple and labor	4	95
Cocheco Bottling Works, 1 ¾ S. & W. and removing meter	2	30
Mrs. Carrie J. Colby, meter bottom and labor		90
Mrs. Bertha Chamberlain, meter bottom and thawing service	1	40
George F. Randall, 1 ¾ S. & W. and labor	3	50
F. P. Wentworth, 1 meter bottom and labor	1	15
Rochester Country Club, setting meter and turning on water		75
Anseline Mercier, 1 ¾ S. & W. and labor thawing service	5	10
Lydia Hurd, Est. setting meter		75
G. W. Furbush Est., 1 meter bottom and labor		65
Peter Gagne, 1 meter bottom and labor		50
Robert Parry, setting meter		75
Mrs. Lizzie B. Willey, labor installing gate valve	1	25
C. S. Whitehouse Est., relaying water service and setting meter	14	74

Received of :

Alphonse Lanoix, resetting meter	$	75
Mrs. Mary L. Bisson, relaying water service	7	32
Miss Florence Horne, 1 meter bottom		50
Mrs. A. Joy, relaying water service	5	90
Parks and Commons Department, cleaning fountains and setting bubbler	2	25
Street Sprinkling Department, 1 2-in. auto gate valve, 3 ft. pipe, labor on same, and shutting off and turning on standpipes	18	20
Raymond Rollins, service connection	13	92
St. Rosarie Church, setting meter at cemetery		75
Charles W. Bradley, meter bottoms and fittings	3	10
Dr. J. H. Bates, 1 ¾ hose nip. and turning on water		90
Rochester Country Club, setting meter		75
Stephen D. Wentworth, setting meter		75
Parks and Commons Department, bubblers and fittings furnished for fountain at East Rochester and Gonic	10	25
Eli Blaisdell Est., 1 ¾ S. & W. and labor	2	55

Received of :

F. E. Hussey, 1 ¾ union	$ 36
Mrs. Mary McDuffee, relaying water service	6 77
Rochester Cemetery Association, setting meter and turning on service	1 25
Mrs. Mary McD. Grant, relaying water service	6 90
Charles F. Foss, relaying water service	5 15
Willis McDuffee, relaying water service	6 77
Edwin Elliott, relaying water service	7 12
Annie Leary, 1 ¾ S. & W. and labor	2 50
R. J. Wallace, 9 ft. pipe fittings and labor	2 84
Felix Sanfacon, relaying water service	5 52
Thomas Bilodeau Est., 1 ¾ S. & W. and labor	2 25
Church of the Redeemer, resetting meter	25
Stacy Draper, labor changing meters and shutting off and turning on water	1 25
Mrs. Sarah Goodhue, relaying water service	9 37
Frank Horne Est., relaying water service	7 34
Cocheco Woolen Mfg. Co., relaying water service with 1-in. pipe	21 83

Received of :

Peter Fortier, thawing service	$ 1 50
Eudor Sylvain, meter connections	35
Alfred Landry, meter connections	40
Charles W. Bradley, meter connections	55
Charles E. Harriman, fittings and labor repairing service pipe	2 53
Alphonse Sylvain, meter connections	45
Philip G. Hubbard, labor resetting meter	50
Frederic Maxfield, meter connections	35
Street Sprinkling Department, repairing stand pipes	1 25
Parks and Commons Department, turning on water at Old Cemetery on North Main St. and on Central Square	75
Charles D. Cobb, 1 ¾ S. & W., 2 meter bottoms and labor	3 75
Mrs. J. P. Jones, fittings and labor	90
Elmer E. Lowd, fittings and labor turning on garden service	2 68
W. H. Champlin, service connection	17 25
Mrs. Ida M. Kimball, resetting meter	75
Joseph Michael, relaying water service	7 10
Mrs. W. P. Furbush, resetting meter	75

Received of :

Will Ricker, relaying water service	$ 7 75
F. G. Sylvain, meter connections	35
C. S. Meserve, relaying water service	7 80
Alfred Corriveau, relaying water service	8 05
Twin State Gas & Electric Co., fittings and labor	1 70
Charles E. Quimby, removing and resetting meter	50
Harry H. Meader, extending water service	14 85
Standard Oil Co., service connections	21 02
Strafford-York Gas Co., 1½-in. gate valve and labor	5 25
Gonic Mfg. Co., relaying 2 water services	12 17
Blanche Hayes, relaying 2 water services	7 02
Peter E. Wallace, meter connections	40
John S. Daniels, 1 ¾ S. & W.	2 50
Rochester Public Library, relaying water service	13 15
George H. Springfield, shutting off and turning on water	75
Sophia F. Foss, relaying water service	7 77
C. M. Bailey Co., 6 ¾x½ galvanized tees	90
Mrs. Jennie Graham, 1 ¾ S. & W., fittings and labor	3 25

Received of :

John K. Berry, resetting meter	$ 75
Joseph Couture, service connections	16 65
Mrs. C. I. Garland, resetting meter	75
William V. Elliott, relaying water service	10 47
Ellen F. Bean, relaying water service	9 40
Sayward & Willey, 1 2-in. auto gate valve	10 50
Rochester Steam Laundry, repairing meter	5 00
E. H. Davis, relaying water service	9 50
Simeon Bergeron, 385 lbs. 10-in. C. I. pipe	5 77
Frank Hussey, service connections	34 33
Holbrook & Marshall, 1 ¾ S. & W. and labor	2 50
Street Sprinkling Department, pipe and fittings used extending 2 stand pipes and labor	3 95
I. E. Watson, 1 ¾ S. & W. and 9 ft. pipe	4 75
Walter Hislop, relaying water service	10 00
Mrs. Lena Morrison, relaying water service	8 07
Boston & Maine R. R., shutting off and turning on water at East Rochester	50

Received of :

Edgar J. Ham, meter connections	$ 35
Mrs. Ellen Mahoney, relaying water service	5 67
Ernest C. Wescott, relaying water service	6 28
Harry G. Bickford, meter bottom and labor	1 15
School Department, repairing hydrant broken by High School boys	7 00
Highway Department, 12 ft. 6 in. black pipe on Stone Bridge	4 37
South Berwick Water Co., 1 1-in. corp. cock with 30 in. lead complete	6 31
W. H. Braudis Est., relaying water service	6 97
John E. F. Watson, 2 ¾ S. & W. and labor thawing service	5 00
Thomas Tourgeon, relaying water service	8 69
Amasa Dame, relaying water service	7 69
A. W. Richards, shutting off and turning on water and setting meter	75
Hanscam & McDuffee, relaying water service	12 62
Mrs. Mary F. Hersom, relaying water service	6 20
W. E. Blaisdell, relaying water service	9 42
Swift & Co., 1 ¾x12 nip. and labor	55

Received of :

D. W. Gerrish, repairing meter	$ 35
George R. Burns, repairing standpipe broken by auto	8 04
James Perrault Est., relaying water service	8 90
Studley Box & Lumber Co., extending 6-in. water service in yard	326 99
James Connell Est., relaying water service	7 78
Leo R. Clark Est., 1 meter bottom and labor	75
Henry K. Dow, service connection	19 32
Martin Collins Est., relaying water service	14 40
George A. Rowe, 2 meter bottoms, 1 ¾ S. & W. and thawing service	5 55
Mrs. C. E. Ricker, 1 ¾ S. & W. and labor	3 15
W. H. Champlin, 20 ft. 1 in. of ½ galvanized pipe	6 10
James Farrington Est., 1 ¾ S. & W. and labor	3 00
Gonic Mfg. Co., relaying water service	5 00
Charles L. Wentworth, relaying water service	15 33
Ezra S. Smart, relaying water service	7 90
Joseph Costello, service connections	25 05

Received of :

Mary Beaulieu, resetting meter	$ 75
Maria E. Bailey, relaying water service	5 27
Carll & Kimball, 1 ¾ S. & W., fittings and thawing service	3 10
Mrs. John Hanscam, relaying water service	8 23
S. D. Felker, 1 ¾ S. & W., fittings and labor	3 50
S. D. Felker, relaying water service	6 73
School Department, relaying Maple St. service	24 30
Mrs. M. C. Chalmers, repairing water service to greenhouse, 13 ft. 10 in. one-inch pipe, fittings and labor	6 78
Total credits	$1,347 22

MISCELLANEOUS RECEIPTS

Received from:

Guy Sawyer, shutting off and turning on water	$ 1 00
Fuel for City Hall Department, hauling coal to bin	75
George Hayes, shutting off and turning on water	50
Leander P. Pickering, one-horse work wagon with dump body	25 00

Received from :

Adolph Poisson, thawing service	$ 1 00
Edrick M. Allen, shutting off and turning on water	50
C. E. Harriman, shutting off and turning on water and labor	1 50
B. R. Young, water used in building	2 00
Frank Furber Est., shutting off and turning on water	50
Sewerage Department, freight on soil pipe	1 71
Raymond Rollins, water used in building	2 00
George H. Tilton Est., shutting off and turning on water	50
Alphonse Sylvain, water used in building	2 00
A. I. Hall, water for spraying	50
George L. Winkley, shutting off and turning on water	50
Ferdinand Sylvain, water used in building	2 00
Boston & Maine R. R., shutting off and turning on water at East Rochester	50
F. R. Rogers, old pipe	25
Street Sprinkling Department, shutting off and turning on water	1 00
Dr. E. M. Abbott, thawing service	75
Ella F. Burnham, shutting off and turning on water	75

Received from:

W. H. Champlin, thawing hydrant	$ 1 00
Mrs. W. P. Furbush, shutting off and turning on water	1 00
Ida Wilkinson, shutting off and turning on water	50
Alice F. Bradley, shutting off and turning on water	50
I. E. Watson, shutting off and turning on water	50
Street Sprinkling Department, shutting off standpipes	3 00
Sumner Sleeper, turning on water	50
Lillian Babb, turning on water	50
Old pipe sold	10
Parks and Commons Department, turning on water at parks	1 50
Clara A. Warburton, turning on water	50
Rochester Country Club, turning on water	1 00
Church of Unity, turning on water	50
Twin State Gas & Electric Co., turning on water	50
A. D. Jones, turning on water	50
C. P. Rockwell, Inc., rebate for broken axle	10 00
Robinson Circus, for water used	8 50
I. E. Watson, 37 feet of old pipe	37
Mary A. Whitehouse Est., turning on water	50
Grass at Reservoir, 1918,	6 00
John W. Tebbetts Est., shutting off and turning on water	50

Received from :

C. D. Colman, thawing service	$ 1 50
Howard Buzzell, water used in building	2 00
Charles E. Harriman, water used in building	2 00
W. H. Kendall, shutting off and turning on water	50
United Box & Lumber Co., 609 ft. 1 in. old pipe	9 13
United Box & Lumber Co., 1,437 ft., ¾ in. old pipe	14 37
Police Department, 5 gallons kerosene	60
United Box & Lumber Co., 236 ft., 1 in. old pipe	3 54
United Box & Lumber Co., 450 ft., ¾ in. old pipe	4 50
John Morrison, shutting off and turning on water	1 00
Dr. G. E. Chesley, shutting off and turning on water	1 00
Garfield Hurd, shutting off and turning on water	1 00
William F. Haley, shutting off and turning on water	50
Albert Jenkins, use of motor truck	5 00
St. Mary's Church, turning on water	50
Mr. Tebbetts, old pipe	1 50
Standard Oil Co., shutting off and turning on water	50
Frank Sylvain, shutting off and turning on water	50

Received from:	
James Speco, water used in building	$ 1 00
Abbie Nutter, shutting off and turning on water	50
Parks & Commons Department, shutting off water at parks	2 50
T. J. Perrault, second-hand harness	15 00
Mrs. F. W. Corson, shutting off and turning on water	50
George H. Phillips, turning on water	50
Old pipe sold	18
Street Sprinkling Department, shutting off and turning on standpipes	3 00
Old pipe sold	63
A. D. Jones, shutting off and turning on water	50
School Department, shutting off and turning on water at East Rochester	50
	$ 159 63
Received for interest on Municipal Bonds to Jan. 1, 1918	$1,680 00
Received for interest on Municipal Bonds to July 1, 1918	1,680 00
Received for Series 1918 Municipal Bonds	14,000 00
Total credits	$17,519 63

SUMMARY OF RECEIPTS AND EXPENDITURES OF WATER WORKS, 1918

RECEIPTS

1918 water rates collected	$16,060 74
Additional 1918 water rates collected	83
1917 water rates collected	8,405 11
Additional 1917 water rates collected	4 03
Previous water rates collected	3 00
Plumbing bills collected	1,292 52
Previous plumbing bills collected	54 70
Miscellaneous bills collected	159 63
Interest on Municipal Bonds	3,360 00
Municipal Bonds matured	14,000 00
	$43,340 56
Cash on hand (uninvested) Jan. 1, 1918	4,593 13
	$47,933 69

EXPENDITURES

Plumbing account	$ 2,360 46	
Maintenance account	4,077 75	
Construction account	29 75	
Interest on water bonds	6,000 00	
Purchased water bonds	10,000 00	
Invested proceeds of Municipal Bonds	13,940 25	
		$ 36,408 21
		$11,525 48

Of this amount $531.81 is in the hands of the City Clerk.

Amount on water bonds outstanding	$150,000 00
Total indebtedness	150,000 00

ASSETS OF WATER WORKS, JANUARY 1, 1919

Municipal Bonds	$70,000 00
Investments of sinking fund	13,940 25
Cash on hand	11,525 48
	$95,465 73

Securities held by Committee on Sinking Fund for the liquidation of Water Bonds.

Bonds City of Lorain Ohio 5's (Due September 15, 1921.)	$2,000 00
Village of Essex Junction Vt. 4's (Due July 1, 1922.)	1,500 00
Seattle School Dist. No. 1 Kings Co. Washington 4's (Due March 22, 1922.)	5,000 00
City of Manchester, N. H., 3½'s (Due April 1, 1919.)	5,000 00
City of Barre, Vt. 4's (Due July 1, 1919.)	500 00
	$14,000 00

Clerk of the Water Board

In Account with Rochester Water Works

Cash on hand Jan. 1, 1918		$ 723 33
1918 water rates collected		15,337 41
Additional water rates collected		83
1917 water rates collected		8,405 11
Additional water rates collected		4 03
Previous water rates collected		3 00
Plumbing bills collected		1,194 58
Previous plumbing bills collected		152 64
Miscellaneous bills collected		159 63
Interest on Municipal Bonds		3,360 00
Matured Municipal Bonds		14,000 00
		$43,340 56
Paid Treasurer	$42,808 75	
Cash on hand Dec. 31, 1918	531 81	
		$43,340 56

I have examined the account of the Clerk of the Water Works for the year 1918, and find the same properly vouched and correctly cast and I find the balance in his hands Dec. 31, 1918, to be five hundred thirty-one dollars and eighty-one ($531.81) as shown in the above statement.

RALPH E. CAME,
Auditor.

CITY HALL

Water Bond Account

Paid	Harris Forbes & Co., for water bonds	$10,000 00
	Harris, Forbes & Co., interest on water bonds bought	13 89
	Committee on Sinking Fund, proceeds of Municipal Bonds invested	13,926 36
		$23,940 25

INTEREST ON WATER BONDS

Paid	John L. Copp, Treas., interest to June 1, 1918	$3,000 00
	John L. Copp, Treas., interest to Dec. 1, 1918	3,000 00
		$6,000 00

Report of

Superintendent of Water Works

For the Year Ending December 31, 1918

To the Committee on Water Works:

GENTLEMEN:—The twenty-seventh annual report of this department is herewith submitted.

Source of supply during the year: Round Pond, Jan. 1 to Jan. 8 and July 16th to Dec. 31st; Reservoir, Jan. 8th to July 16th.

The supply has been very good from both Reservoir and Round Pond and the State Chemist sends favorable reports from both sources of supply.

The winter of '17 and '18 will long be remembered by all Water Works men, and while we had our share of trouble it was nothing to what they had South of this section and I wish to extend thanks to all of the customers who were so patient during that trying time.

We were unable to do but very little construction this year owing to the high prices of material, labor, etc.

We have extended the main on Pine Street, a distance of 112 feet to accommodate the new houses built the past year.

No new hydrants have been installed this year.

Hydrants repaired	5
Hydrants to date	186
New meters installed	36

73 per cent. of all services are now metered.

The following table gives size and make and number of meters in use in the city:

Make	5/8″	3/4″	1″	1½″	2″	3″	4″	6″	8″
Gamon	12								
Hersey	17								
Lambert	394	42	6						
New American	1		2						
National	18	75	21	3	3	2	1	2	1
Trident	383	4	2	3	2				
Worthington	2								
Buffalo			1						
Nash	228		7	1					
King Vertical	2								
	1057	121	39	7	5	2	1	2	1

Owned by the city,	968
Owned by customers	267
	1,235

New services, pipe laid, etc., during the year:

1-in. galvanized W. I. pipe laid on Pine Street Extension	112 ft.
Total laid to date, 33 miles	2,161 ft.

New services	8
Services relaid	51
Services to date	1,668
Joint leaks in main pipe	4
Leaks in service pipe	7

Number of feet of service pipe laid during the year:

3/4-inch	2,447 ft. 10 in.
1-inch	716 ft. 7 in.

An inventory of material and tools in this department is on file in the City Clerk's Office.

To the Water Committee, Mayor and Honorable Council, I wish to extend my thanks for the assistance and support accorded me during the past year.

Respectfully submitted

J. FRANK ELLIS,

Superintendent.

Report of

Superintendent of Sewers

For the Year Ending December 31, 1918

To the Committee on Sewers:

GENTLEMEN:—The annual report of the Sewer Department is herewith submitted.

Number of permits issued to do plumbing	30
Connections put in during the year	12
Connections discontinued	0
Connections to date	1,339
Sewer connections cleaned during the year	31

We have cleaned main sewer of various obstructions at Walnut Street, Springfield Court, and at Summer Street, East Rochester. Also catch basin branch at Gonic Square.

It was considered useless to lay main sewer pipe as the prices were too high on everything in that line the past year.

An inventory of material and tools in this department is on file in the City Clerk's Office.

Respectfully submitted

J. FRANK ELLIS,

Superintendent.

Report of

Chief Engineer of Fire Department

To the Honorable Mayor and City Council:

In rendering my report of the Fire Department for the year ending December 31, 1918, I would state that we have been very fortunate in not having many serious fires, but we may not always be as fortunate, therefore, it stands us in hand to be prepared for whatever emergency may arise by up-to-date equipment.

There has been 16 bell alarms, 70 still alarms, mostly chimney fires, 22 brush and forest fires, 2 bell alarms, 7 still alarms at East Rochester; 2 bell alarms, 10 still alarms at Gonic; making a total of 129 alarms for the year.

The amount of property involved is as follows:

Value of buildings	$95,100 00
Insurance on same	92,100 00
Losses paid	9,505 00
Value of contents,	16,425 00
Insurance on same	13,450 00
Losses paid	4,659 67

The amount of property involved in fires from two to four miles out side the hydrant services is as follows:

Value of buildings	$5,800 00
Insurance on same	2,135 00
Losses paid	1,347 85
Value of contents	5,550 00
Insurance on same	3,000 00
Losses paid	3,000 00

Locations of these fires: One in Meaderboro, one near Flat Rock Bridge, one on the Salmon Falls Road, two near Pickering's Crossing, one on the Milton Road. We also had two dangerous chimney fires on the Salmon Falls Road, the men and the combination chemicals did good services in saving property at all these fires.

The motor truck has responded to 123 alarms this year, 11 of these fires have been where some parts of the building was afire and has been put out by the men and the chemicals and has saved water damages.

I would recommend that the city purchase a suitable motor truck to take the place of the hose wagon at Cocheco station, for this wagon weighs one ton, and the number of men will average from three to five to start out with this wagon, and by the time the other men arrive the first lot of men is exhausted and by the time they all arrive at the fire they are not in any condition to start in to fight a bad fire. I think this matter should have your consideration.

In behalf of the Fire Department I will take the opportunity to extend our sincere thanks to all those who have been so kind and have given to the Department, to show that they appreciate their good work.

In behalf of the Board of Engineers I will take this opportunity to extend our sincere thanks to all the officers and members of the Fire Department for the

promptness with which they have discharged their duties during the past year.

We would also thank the Mayor and members of the Fire Committee for their good work for improvement in the Department.

In conclusion I wish to thank the Mayor and members of the City Council for what they have done to assist the Department during the year.

Respectfully submitted

JOHN F. NUTE,

Chief Engineer of the Fire Department.

Rochester Fire Alarm

Nos.

16 North Main street, corner Bridge street
17 Main street, corner Congress street
21 River street, corner Lafayette street
23 Waldron avenue, corner Chestnut street
24 Pine street, corner Brattle street
25 North Main street, near Rochdster Grocery Co.'s store
27 North Main street, opposite North street
31 Wakefield street, near schoolhouse
32 Upper Wakefield street, between Pleasant and Orchard streets
33 Hanson street, near the Rochester hotel
34 Summer street, near stone house
35 Portland street, near Gerrish court
36 King street, corner Court street
37 Foot of Silver street
41 South Main street, near Wallace's shop
43 Upham street, near Lincoln street
47 Foot of Charles street, near electric car barn
52 Charles street, corner May street
54 Charles street, corner Woodman street

Signals

1 Engineer's test
2 Fire all out
6 Brush fire or fire at a distance
22–22 Two blasts on the fire alarm repeated once will be the signal for no school

Telephone service for calling the Chief Engineer at Fire Station, call 89; residence, 251–11

List of Hydrants

ROCHESTER

Central Square	2
North Main street	9
South " "	6
Wakefield "	6
Portland " to Adams corner	9
Summer "	4
Winter "	4
Charles "	4
Congress "	1
Myrtle street, corner Congress	1
Liberty " " Charles	1
Granite " " Charles	1
Granite "	1
Glen " corner Charles	1
Sheridan avenue	1
Spring street, corner Charles	1
Broad "	1
River "	2
River " Trask Mill yard	2
Lafayette "	2
Springfield court	1
Chestnut street	2
Brattle "	1
Pine "	3
Maple "	4
Jackson "	1
Washington "	3
Washington " at Strafford square	1
Walnut "	3
High "	1
Park "	1

Glenwood avenue	1
On 8″ main near lumber mills	2
Orchard street	2
Pleasant "	1
Private way to Linscott's factory	1
Allen street and extension	2
Eastern avenue	2
Autumn street	1
Autumn " corner private way to Leonard street	1
Rochester Lumber Co., yard	1
Leonard street	2
Leonard " corner Harrison avenue	1
Hanson "	2
Central avenue	1
Heaton street, corner Winter street	1
Silver " " "	1
Silver " at Studley mill	1
Studley's mill yard	1
School street, corner Winter	1
Western avenue	1
Chamberlain street	1
Franklin "	1
Prospect "	1
McKinley " corner Portland street	1
Wentworth " near railroad yard	1
Wallace "	1
King "	1
Court "	1
Linden " corner South Main street	1
Academy "	1
Knight "	1
Upham " corner May street	1
May " " Charles street	1
Lincoln " " Upham "	1
Lincoln "	1

Common street		1
Hancock "	corner Upham	1
Blake "	" Hancock	1
Hancock "	" Lowell	1
Hancock "		2
Osborne "		1
No. Main "	Spaulding's mill	1
No. Main "	Old Colony Woolen mill	2
Lafayette "	Rochester fair grounds	3

EAST ROCHESTER

Main street	7
Walnut avenue	2
Grove street	3
Highland street	1
Pleasant "	1
Pleasant " near shoe shop	1
Autumn "	2
Summer "	1
Green "	2
Cocheco avenue	4
Front street	2
Mill "	2
Cocheco Manufacturing Co., mill yards	3
Pine street	1
Portland street	1

GONIC

Main street	6
Railroad avenue	2
Felker street	1
Church "	4
Gonic Manufacturing Co., mill yard	3
Maple street	3
	186

Report of the City Marshal

To the Honorable Mayor and City Council:

GENTLEMEN:—I have the honor to submit for your consideration the annual report of the Department of Police for the year ending December 31, 1918.

The police for 1919 consists of the following officers: George H. Magoon, city marshal; Isaac W. Rankin, assistant marshal; Felix Sansfacon, Jr., night watch.

ARRESTS

Number of arrests		123
Drunks	61	
Keeping liquor for sale	1	
Selling liquor	1	
Having liquor in possession	1	
Keeping cider for sale	1	
Non-support	8	
Bigamy	1	
Bastardy	1	
Stealing	4	
Cruelty to animals	2	
Receiving stolen goods	1	
Assault	16	
Assaulting an officer	4	
Setting traps illegally	1	
Having fox skins in possession illegally	1	

Employing minors	1	
Employing minor girl	1	
Evading car fare	1	
Keeping gambling place	1	
Gambling	4	
Damaging property	4	
Brawl and tumult	3	
Fishing unlawfully	3	
Purchasing old metal from minors	1	
		123

DISPOSED OF AS FOLLOWS

Paid fines and costs	65	
Sent to house of correction	9	
Sentence suspended	12	
Held for higher court	6	
Appealed to higher court	4	
Sentence to county jail	6	
Cases discharged	11	
Placed on file	3	
Mittimus at call of Marshal	2	
Ordered to pay $7.00 per week to wife and child	1	
Ordered to pay $10.00 per week to wife	1	
Case continued	1	
Pay costs of court	2	
		123
Lodgers		299
Meals to prisoners		60

In conclusion I wish to thank the City Solicitor, the Judge and Clerk of Court for advice and assistance rendered in the discharge of my duties as City Marshal.

Also the Assistant Marshal and Night Watch for faithful service in the discharge of duty.

Respectfully submitted

GEORGE H. MAGOON, *City Marshal*

NOTE.—Police telephone boxes are located at two different places as follows:

Central Square, near Scenic Theatre
Boston & Maine Station

The City Marshal's number at the police station is 107–4
City Marshal's residence call, 228–2

Report of Board of Health

To the Mayor and City Council of the City of Rochester:

We herewith submit our report for the year ending December 31, 1918:

Number of contagious or infectious diseases reported		42
Measles	28	
Typhoid fever	1	
Scarlet "	6	
Diphtheria	7	
Number of deaths from all causes (exclusive of stillbirths)		209
Stillbirths		4
Number of deaths from tuberculosis		6
Death rate per 1,000 (basis 9,000 population)		23
Number calls on sick		263
Houses fumagated		34
Rooms "		136
Dead animals buried		7
Complaints investigated		87

Respectfully submitted

D. L. STOKES,
F. L. KEAY,
M. E. JONES,

Board of Health.

Report of Overseer of the Poor

To the Mayor and City Council of the City of Rochester:

I herewith submit my report for the year ending December 31, 1918:

CITY POOR

Mrs. Alexder McDonold	$ 72 00
E. F. Dame	55 50
William Langevin	20 00
Helen Wilkinson	136 68
Mrs. Otis Thomas	65 50
Lavinia J. McNish	148 25
Mrs. John Flanagan	114 00
Mrs. C. F. Blake	180 05
Alexander Carter	119 00
Sarah McCallion	72 00
Henry Perrault	336 00
Ethel Baxter	101 00
James Elliott	154 01
Mrs. Joseph Nadeau	192 00
William Haskell	34 80
Children of Sarah Sylvain	30 00
Henry Lamontagne	35 00
	$ 1,865 79
Amount furnished dependent soldiers	1,082 03
	$ 2,947 82
Appropriation	2,400 00
Amount expended over appropriation	$ 547 82

Respectfully submitted

FORREST L. KEAY,

Overseer of Poor.

Report of City Solicitor

To the Honorable Mayor and City Council of the City of Rochester:

GENTLEMEN:—Your department heads and committees have so carefully handled the business affairs of their several departments during the past year that the city has been practically free from controversies and litigation.

The one suit pending at the beginning of the year, the appeal of Victor E. Page for the award of damages in the straightening of the Farmington Road, has been dismissed without costs to the city.

Only one other suit has been brought against the city during the year, that in favor of S. D. Felker at the February Term of the Superior Court, for damages to land located at Pickering's Crossing from negligently allowing highway drains and culverts to fill up and discharge the water collected in them upon the field land of Mr. Felker. By the exercise of the tact and judgment usually displayed by the legal committee and the council I feel confident this case can be satisfactorily disposed of without further proceedings in Court.

Respectfully submitted,

ELMER J. SMART,

City Solicitor.

December 28, 1918.

Street Lights, December 31, 1918

ROCHESTER

	350 c. p.	200 c. p.	80 c. p.	60 c. p.
North Main street		6	3	4
Walnut "			2	3
High "				1
Washington "			1	3
Jackson "				2
Maple "			2	4
Cove Court				1
Pine street			2	4
Chestnut street			1	3
River "			2	1
Lafayette "			1	3
Moore's Court				1
Bridge street			2	
Union "				1
Factory Court				1
Wakefield street		4	4	2
Off Wakefield St., near Linscott Factory			1	
Pleasant street				1
Orchard "				1
Summer "			2	4
Eastern avenue			1	1
Allen street				1
Autumn street		1	1	3
Leonard "				5
Adams corner				1
Bradley Court				1
Park street				1

	350 c. p.	200 c. p.	80 c. p.	60 c. p.
Chamberlain street				3
Chestnut Hills road				1
Prospect street				3
Portland "			9	4
Central avenue				1
McKinley street				1
Pearl street				1
Wallace street				1
Heaton "				1
Silver "			1	1
First "				1
Western avenue			1	
Furber street				1
Winter "			6	2
Court "				1
Logan "				1
Spruce "				1
King "			1	2
Linden "				2
So. Main "	1	6	2	5
Central Square	1			
Wentworth street			1	1
Hanson "		1	1	3
Congress "			3	1
Myrtle "			1	
Woodman "				1
Granite "			1	
Charles "			14	1
Sheridan avenue			2	1
Glen street				1
Broad "				2
Scott "			1	
Hancock street			1	2
Church "				1

	350 c. p.	200 c. p.	80 c. p.	60 c. p.
Upham street			2	1
Common "				1
Grant "				1
Lincoln "				1
May "				1
Knight "			1	2
Academy "				2
Glenwood avenue				1
Jenness street				1
Dewey "				2
Lowell "				1

EAST ROCHESTER

	350 c. p.	200 c. p.	80 c. p.	60 c. p.
Portland street			1	1
Walnut "				3
Grove "			4	2
Green "			1	3
Cocheco avenue			2	2
Weare street			1	
Front "				1
Mill "			1	4
Main "		2	3	3
Abbott "				1
Pearl "				1
Summer "				3
Highland "				3
Pleasant "			1	
Autumn "			2	1
Spring "				1

GONIC

	350 c. p.	200 c. p.	80 c. p.	60 c. p.
Gonic Road from car barn to R.R. crossing			1	7
Main street		1	3	4
Ralroad avenue			1	4
Maple street			1	2
Church "			3	6
Felker "			1	1
Oak "				2
Grove "				1
	2	21	99	170

Inventory of the Real Estate

OF THE

City of Rochester

As Returned by the Assessors, 1918

Inventory of Real Estate

As Retured by the Assessors, 1918

Ward One

OWNER	DESCRIPTION OF PROPERTY	VALUATION
Adams, Will G.,	lot, Cemetery street	$ 150
Allen, John A.,	home farm, Salmon Falls road	9,500
	Lots, Allen street	600
	Horne lot, wood land	1,450
	Watson lot	200
	J. R. Horne lot	2,300
	Charles F. Roberts lot	200
Baker, George W.,	home place, Salmon Falls road	1,200
	House, 21 Maple street	1,200
Jesse C.,	home farm, Salmon Falls road	1,000
	Part of Wingate farm	500
Bates, Dr. J. H.,	house and lot, 53 Main street	1,000
Baxendale, Mrs. Robert,	house, 37 Mill "	1,500
	Lot, Main street	200
Bateman, John H.,	farm, Salmon Falls road	3,500
Bickford, Charles E.,	home farm, Salmon Falls road	1,500
Harold E.,	lot	30
Burch, Mrs. R. G.,	2 houses, Mill street	1,800
Bosquin, William,	house, 8 Pine "	1,100
Blaisdell, Marvin T.,	home farm, Salmon Falls road	3,600
	House and lot, 150 Portland street	1,400

WARD ONE—Continued	VALUATION
Blaisdell, Eli, Est., block, Main street	$ 7,000
House, Highland street	1,500
Levi, Est., house, 13 Summer street	1,000
House, 30 Walnut street	1,000
William E., home place, Summer street	1,600
House, Autumn street	1,000
House, Highland street	1,000
Intervale	750
Pasture, Salmon Falls road	1,000
House, 26 Green street	250
Harry F., house, 15 Summer street	1,000
½ lot, cor. Pearl and Grove streets	200
Land near Flat Rock bridge	300
Field, Bull Ring	200
George W., Est., house, Summer street	1,000
Lot, off Summer street	100
Brown, Z. Hamlin, house, 12 Walnut street	1,800
Atha L., house, 18 Main street	2,200
Betts, Ward W., home farm, Chestnut Hills road	1,200
Pasture, Hayes lot	400
Pasture, Factory lot	250
Carpenter, Elmira, house, 9 Weare street	1,000
Melvin F., house and lot, 16 Cocheco avenue	1,300
Chamberlain, S. G., home place, Salmon Falls road	1,000
Land, Salmon Falls road	300
Land, near Flat Rock bridge	40
Everett A., house, North Rochester	900
Chase, Lorenzo D., home farm, Salmon Falls road	2,200
Charette, David, camp, Salmon Falls road	250
Chisholm, William F., house, 3 Union street	1,000
Chick, Mable L. & Louise, house, 11 Highland street	1,200

WARD ONE—Continued	VALUATION
Clark, Charles T., Est., home place, Salmon road	$ 900
Field and growth, Salmon Falls road	350
Sprout land	50
Lot, Summer street	50
John W., home farm, Summer street	1,400
Field, Salmon Falls road	100
House, 5 Green street	1,800
Lot, Summer "	50
Charles S., house, Weare street	1,200
Arthur L., home farm, Salmon Falls road	1,400
Cobbett, Charles A., house, 36 Grove street	1,700
Cole, Wilbur T., house, 24 Summer "	1,300
Lot, Summer street	100
Coburn, Stella E., house, store and tenement	2,000
Colby, Carrie J., house, 17 Mill street	1,500
Cooley, Alice M., house, Cocheco avenue	1,200
Corson, Benj. Est., house, Autumn and Grove streets	1,900
Elihu A., home place, Autumn street	1,800
Green house	600
Field, Autumn street	350
Mary O., lot, Eastern avenue	150
Elbridge H., house, 3 Pleasant street	2,000
Workshop, adj. house	300
Henry, home place, Salmon Falls road	1,500
James A., " " "	400
Pasture and timber	3,500
Field and woodland	600
Land, Leonard street	500
Seth F., house, 18 Autumn street	750
Irving A., house, 41 "	1,700
Lou S., house, off "	100

WARD ONE—Continued	VALUATION
Corson, Nahaum, home place, Salmon Falls road	$ 900
Land, Great Falls road	500
Wood land, near railroad	350
& Blaisdell, Tebbetts farm, Salmon Falls road	2,400
Randall lot, Whiteall swamp road	600
Wood land, Tate lot	60
James, home farm, Adams corner	15,000
McDuffee lot, sprout	30
Curtis lot	250
Evans lot	250
Hoyt lot, Salmon Falls road	10
Jellerson lot	2,000
2 lots, Prospect street	200
Wilkinson & Demeritt lot	400
Knight lot	50
Land, Wakefield road	100
" Portland street	250
Lot, Portland street	500
Nutter land	1,300
Land, near railroad, Milton road	40
" Willey lot	100
" Nichols farm	2,000
Jellerson& Smith lot	200
Pike lot, Great Falls road	500
Crockett lot, Main street	500
Hussey lot, Whiteall swamp road	200
3 lots, Chamberlain street	200
Land, Strafford road	170
Cushing, Samuel H., home place, Portland street	1,250
Land, Portland street	250
Crediford, Mary, house, 28 Summer street	400
Crotty, Edward J., house, Cocheco avenue	1,600
Cilley, Rosetta, " Spring street	350

WARD ONE—Continued	VALUATION
Cilley, Irving H., house, Summer street	$ 400
Cocheco Woolen Mfg. Co., House, 14-16 Main street	3,500
House, 59-61 Main street	1,600
" 63-65 "	1,600
" 80-82-84 "	2,200
Shop, 69 Main street	500
House and lot, back of mill	700
" 16 Mill street	500
" 22-24 Mill street	1,200
" 29-31-33-35 Mill street	2,500
" 41 Mill street	400
" 43-45-47 Mill street	1,400
" 1-2 Front street	1,000
" 3-4 "	1,000
" 6-8 "	1,000
" 10-12 "	1,000
" 14 "	1,200
Tenement block	3,200
House, 44-46 Front street	1,000
" 32-34 "	1,000
" 37 Cocheco avenue	1,800
" 32-34 Cocheco avenue	1,400
Lot, Pearl street	100
" Main "	500
" Cocheco avenue	500
" "	200
" back of Mill street	100
Davidson, Robert H., house, Salmon Falls road	800
Davis, Emanuel H., house and lot, 17 Portland street	2,250
Nathaniel, farm, Franklin street	1,000
Abe L., house, 25 Grove "	1,200
Donahue, Martin J., 2 houses, Walnut street	1,800

WARD ONE—Continued	VALUATION
Donahue, Martin J., house, Cocheco avenue	$ 1,200
Douglass, Elizabeth, house, 11 Green street	1,500
Duclos, Eva G., Smith place, Chestnut Hills road	500
Drew, Abbie, stable, Union street	200
Emerson, Evelyn, house, 10 Cocheco avenue	1,600
Grace, house, Union street	1,500
Elliott, Geo. A. & Wm. V., house, 42 Main street	1,800
George R., house, 14 Walnut street	1,500
Farnham, Stephen F., house and stable, Weare street	1,500
Intervale	150
Bell lot	150
Furbush, John H., Est., house, corner Main and Green streets	1,300
Jessie F., house, 25 Green street	1,000
Sylvester, " 28 Main "	2,000
" Green street	800
½ of lot, corner of Pearl and Grove streets	200
William R., house, 11 Grove street	1,500
Irving P., house, 23 Green street	1,200
Jesse F. & Wm. R., house 21 Green street	900
Effie, house, Green street	1,400
Garnett, John, house, 37 Autumn street	200
Garland, Edgar E., house and land, 31 Green street	500
Gerrish, William R., house, 11 Abbott street	1,800
Field, rear F. K. Stevens'	275
House, Autumn street	275
Gould, Annie B., home place, Adams corner	1,000
Gray, Herbert, house, Summer street	1,000
Grogan, Everett S., house, Autumn street	800
Ham, Mrs. Cyrus A., house, Salmon Falls road	800

WARD ONE—Continued	VALUATION
Hayes, J. O., Cora B., & Carrie Sinclair, house, Abbott & Green streets	$ 1,500
Store and tenement, Main street	3,500
House, 14 Abbott street	1,200
3 houses, Hickey "	3,000
3 " Walnut "	3,000
Hartford, William F., house, 23 Highland street	900
Lot, Eastern avenue	150
Geo. E., Est., home place, No. Rochester	1,500
Herbert O., house, Broadway,	700
Elmer F., " "	700
Harriman, Charles E., house and land, Spring street	500
Haley, Edwin L., house, 35 Grove street	2,300
Lawrence E., store, "	1,500
Lot, Grove street	300
Hayes, Sidney B., house and lot, 4 Main street	1,700
Joseph O., house, 16-18 Academy street, Rochester	2,700
Edward C., orchard, Portland "	250
Cora B., Glendon house and stable	6,500
Lot, Hickey street	100
" Walnut "	100
Joseph O. & Cora B., land and building, Highland street	1,200
Part of Shorey estate	412
Roberts lot, Whiteall Swamp road	100
Wood land, Autumn street	350
House and lot, Pine "	1,300
Lot, cor. Pine and Pleasant streets	200
Heaney, Mary E., house, 25 Green street	600
Horne, Florence M., house, 29 Main "	2,500
Hoyt, Laura, house, 26 Highland "	900
Orrin Q., home farm, Summer "	1,000

WARD ONE—Continued	VALUATION
Hoyt, Orrin Q., house, Summer street	$ 500
Woodland, Whiteall Swamp road	75
Nahum F., home place, Adams corner	2,400
Hickey, Terrance, Est., house, 3 Hickey street	1,500
House, 5 Hickey street	900
John F., house, 27 Cocheco avenue	1,200
Hull, Frank A., " Salmon Falls road	500
Land, Corson lot	50
James N., house, Portland street	1,500
Hurd, Chester A., ½ house, Autumn street	350
Garfield C., ½ " "	350
Jacobs, W. F., home place, Portland street	1,200
Pasture and wood land, Eastern avenue	200
David E., Est., house, Autumn street	1,200
Building, Autumn street	150
George A., house, Wentworth street, Rochester	1,000
House and orchard, Portland street	800
2 lots, Prospect street	200
John F., house, 23 Summer street	700
Sarah J., 2 houses, Union "	1,400
Moses H., house, 31 Cocheco avenue	2,000
Abbott farm	2,500
Lot, Eastern avenue	200
½ of McCrillis lot	500
Jacobs, Stephen S., farm, Summer street	1,800
House, Walnut street	1,200
Field, Salmon Falls road	200
Lot, Abbott farm	200
Jones, Warren C., house, Portland street	2,300
House, Grove street	1,200
Pasture and wood, Summer street	500
Clara E., house, 26 Green street	500

WARD ONE—Continued	VALUATION
Jones, Clara A., field and pasture, Abbott farm	$ 2,000
Land, new road	300
Martin E., lot and cellar, Main street	500
Raymond V., house, 8 Union "	900
John Paul, camp, Summer "	100
Kimball, Robert B., house, 19 Cocheco avenue	1,600
Ina, land, Cocheco avenue	200
Lot, Green street	50
Elinor, house, 5 Pleasant street	1,400
Kingston, Mary E., house, 128 Wakefield street, Rochester	$ 1,900
Lambert, Peter Jr., " Salmon Falls road	350
Alphonse, house and intervale	600
Lefebre, Joseph, house, Whiteall Swamp road	400
Libby, Mrs. Addie M., farm, Salmon Falls road	1,500
Lowd, Elmer E., lot, Walnut street	200
Nancy, house, 6 "	1,100
Willard H., house, 23 Grove street	1,100
March, Mrs. Leroy L., house, 7 "	800
McCrillis, Joel, Est., " 8 Mill street	2,200
Charles W., land, 44 Mill street	400
Mary H., house, Highland "	500
McElroy, Andrew Est., house, 18 Pearl street	700
McDuffee, Mary E., home place, Chestnut Hills road	500
Land, Milton road	125
" and growth, Milton road	500
McGill, Sarah A., house, Pleasant street	2,000
McKenney, Lizzie S., home place, Salmon Falls road	700
Mills, George E., house 3 Green street	1,200
Benj. C., " 8 Walnut street	1,500
Lot, Walnut street	150
Morrison, George S., house, 12 Grove street	1,200

WARD ONE—Continued	VALUATION
Mooney, Benj. H., Est., home farm, Salmon Falls road	$ 1,000
Benj. S., Mooney lot	450
Nadeau, John B., Roberts farm, Salmon Falls road	1,200
House, 16 Logan street	1,200
Nute, Andrew R., home farm, Salmon Falls road	1,100
Pasture and wood land near P. & R. railroad	700
Ordway, Edson A., house, North Rochester	1,600
1½ story building	300
Parsons, Fred B., house, 11 Mill street	1,400
Loren D., " 26 "	1,100
Parker, Sumner L., land, Salmon Falls road	450
Peavey, Thomas W., Est., house and stable, 90 Main street	3,000
House, 25 Autumn street	2,000
Pippin, Charles, farm, Salmon Falls road	1,200
Piper, Carrie A. H., house, Pine and Pleasant streets	2,200
Land, near town line	480
Pray, Dr. Ezra, Est., home farm, Salmon Falls road	5,000
Chick farm, Salmon Falls road	2,000
Field and wood land, Salmon Falls road	2,500
George A., home farm, Salmon Falls road	2,200
Land, Salmon Falls road	400
House, 95 Portland street	1,300
Charles E., house and stable, Main street	2,600
Part of Pray farm	400
Quimby, Frank A., house, 22 Highland street	2,000
A. Larkin, Est., house, Main "	1,400

WARD ONE—Continued	VALUATION
Quimby, A. Larkin, lot, 12 Grove street	$ 300
Levi A., Est., house, Highland street	1,300
George A., house, 13 Grove street	2,000
Rankin, John I., home farm, Adams corner	2,600
Nellie A., house, Pleasant street	1,100
House, Pine street	1,600
Lot, "	200
James, land from Abbott farm	150
Randall, George F., house, 24 Highland street	1,200
Remick, Colby, " 10 Grove "	1,600
Richards, Ella A., " 10 Abbott "	2,000
Albert L., block, Main street	3,700
House, store and barber shop, 33-35-37 Main street	2,800
Lot, Pearl street	200
A. W. & Co., mill and land, Grove street	3,000
Joseph, house, Franklin street	700
Rogers, Ralph R., house and lot, 4 Green street	1,200
Stable and shop, 7 Main street	300
Ernest C., house, 27 Grove street	900
House, 29 Grove street	1,800
Roberts, Charles F., home place, Salmon Falls road	1,600
Charles F., Jonathan lot	250
Field, Salmon Falls road	200
" near railroad	200
Land and small growth	300
House, Walnut street	900
Laurel T., house, Salmon Falls road	800
Shaw, Ina M., house, 26 Grove street	1,250
Shorey, Ezra, " 37 "	1,600
Lot, Autumn street	200
" from Shorey Est.	200
Matilda, house and land, off Autumn street	1,300

WARD ONE—Continued	VALUATION
Shorey, Sewell, " 8 Autumn street	$ 2,000
Store, "	600
Drug store	600
Lot, Shorey Est.,	120
Land, " Autumn street	160
Lillia C., house and club house, Main street	3,000
Mrs. Sarah A., house and stable, Main street	1,400
House and stable, Main street	1,600
Sleeper, Corydon Est., 2 houses, Main and Abbott streets	3,000
Rebecca G. Est., house, 36 Cocheco avenue	800
Sinclair, Carrie M., " 3 "	2,300
Mylo M., house, Union street	1,100
Grace A., " 19 Green street	1,400
House, 15-17 "	2,000
Smith, Charles L., house, 18 Mill street	700
Stuart, Frank J., " North Rochester	1,000
Land, Salmon Falls road	300
Erving N., house and barn, Salmon Falls road	600
Walter G., house and barn Portland street	1,000
J. J., O'Neil farm, off Portland street	1,300
Land near P. & R. railroad	250
Lloyd J., house, Summer street	1,800
Oscar W., house and stable, Portland street	1,000
Land near P. & R. railroad	250
C. Ray, " " "	250
& J. J., garage, Portland street	300
Seavey, James H., house, 30 Autumn "	1,400
Southard, Mrs. Cora S., house, 16 Grove "	900

WARD ONE—Continued	VALUATION
Stevens, Hamie A., house and lot, off Autumn street	$ 1,000
House, 7 Mill street	1,400
" 32 "	2,000
Shapliegh, Annie E., Est., house, Hickey street	1,600
Elisha, house, 17 Hickey street	1,100
Eugenia, " 15 "	1,100
Mrs. John J., house, Pearl street	850
House, Walnut "	850
" " and Hickey streets	1,200
John J., " 8 Abbott street	2,000
Spaulding, J. & Sons Co., house, No. Rochester	4,000
Lachance "	1,200
4 houses, North side	3,500
2 " South "	1,700
Spiller, Burton L., lot, Pearl street	125
Tebbetts, Isaac H., Est., house and land, Union street	1,000
Arthur E., house, Union street	250
House, 12 Mill "	750
Lot, Union "	200
E. Chester, 1 lot, Dover road	50
Moses H., home place, Salmon Falls road	650
William P., home farm, No. Rochester	1,800
George S., Est., " Salmon Falls road	1,400
Land, Salmon Falls road	500
½ interest in schoolhouse	25
Everett J., house, Autumn street	2,000
Thayer, N. B., Shoe Co., wood lot, Shorey Est.	300
Thompson, Hollis E., Est., house, Walnut street	850
Towle, Esther, house, Abbott street	1,500
Frank E., " 17 Main "	1,300
House, 4 Cocheco avenue	1,000
Tarbox, Clarence U., home place, Franklin street	350

WARD ONE—Continued	VALUATION
Tripp, Charles H., home farm, Salmon Falls road	$ 1,800
Varney, William H., Est., house, Highland street	1,500
Land, Autumn street	400
" and barn, Salmon Falls road	400
Mary J., house, 14 Grove street	1,200
Land, Summer and Grove streets	400
Walter F., house, 24 Autumn street	1,200
Lot, Highland street	200
½ of McCrillis lot	500
Abbie S., lot, Chamberlain street, Rochester	75
Martha A., house, Main street	1,050
House, Salmon Falls road	600
Voyer, Dianna, house, 12 Summer street	1,300
Waburton, Mary E., land, Salmon Falls road	300
Eva M., house, "	500
Noah H., " and land "	900
Plains, Milton road	100
Intervale, "	100
Land, "	20
Weare, Albert M., house, Cocheco avenue	1,400
Webber, Wilbur H., farm, Salmon Falls road	1,500
Wentworth, Frank O., house and stable, North Rochester	1,800
Francis J., home farm, No. Rochester	3,000
Land, North Rochester	250
" Tebbetts lot	80
Charles H., house, North Rochester	1,350
Field, "	400
" "	400
White, Albanus, house, 16 Pearl street	900
Willey, Betsey J., " 28 Mill "	900

WARD ONE—Continued	VALUATION
Williamson, John, Est., house, 14 Green street	$ 1,200
Wixon, Oscar R., land and barn, Eastern avenue	150
House, Eastern avenue	400
Wyman, J. A. R., house, 20 Summer street	700
Wilder, Mary V., " 30 Grove "	1,700
Young, Lizzie & Ellen M., house, Autumn street	1,200

Ward Two

OWNER	DESCRIPTION OF PROPERTY	VALUATION
Andrews, Charles H., Est.,	home farm, Main road	3,000
	Wood farm	2,000
	Land and barn, (Foss place)	800
Auger, Philias E.,	house, 74 Charles street	2,100
	House, rear 74 "	1,500
	Tenement block, Congress street	5,500
	House, 39-41 Charles "	2,200
	Two houses, 85-87 Pine "	1,000
Adams, Charles W.,	camp and lot, Warren street	200
Annis, Dr. A. S.,	house and lot, 28 Knight street	4,000
Allen, Addie R.,	house, 67 Winter street	1,500
C. Roscoe, "	124 South Main street	3,000
Herbert A., "	11 First street	1,500
	Lot on Second "	100
Abbott, Charles O.,	½ house, 33-35 Upham street	1,000
	1 lot, 37 Upham street	200
	House, near old cemetery	500
Frank L.,	house, 36 Silver street	1,200
Mrs. F. L., "	17 Winter "	1,800
Aubert, Joseph, "	7 Lincoln "	1,600
Bailey, C. M., Est.,	house, 29 King street	3,800
	House, corner King and Linden streets	1,800
	House, 23 King street	1,200
	" and lot, 6 Court street	1,300
	" 6 King street	1,200
	" Ela Court	3,000

WARD TWO—Continued VALUATION

Bailey, C. M., Est., lot, corner Farrington & King streets	$ 200
Lot, King street	200
Mrs. Patrick, house, Granite street	1,000
House, 37 Winter "	1,800
Babb, Fred S., house, 10 Silver "	1,800
Berry, Charles L., house, 118 Charles street	1,800
Beecher, Mrs. Ida, " Upham "	1,000
Bennett, Albert, " 15 Spruce "	850
Bickford, Charles L., land, near Dover road and Winter and Adams streets	250
Nancy G., house, 83 Chamberlain street	1,000
Albert W., home place, Dover road	1,400
Blake, Thomas, house and lot, Blake street	1,100
House, 30 Hancock street	1,100
" and restaurant, Hanson street	4,500
Bliss, Henry A., house, 7 May street	3,000
" 5 "	3,000
Bickford, Harry G., farm, Ten Rod road	1,600
House, 81 Winter street	1,600
Blaisdell, Daniel G., house and lot, 25 King street	1,700
Willard A., lot, 25 Prospect park	25
Woodbury F., Est., house and lots, Second street	230
Brahaney, Martin P., Est., house and land, 115 South Main street	2,500
House, Knight court	600
" " "	500
Brennan, James, house, 22 Hancock street	1,500
Frank, " 15 " "	1,500
Dennis, " 6 Church "	1,500
Brock, Arthur N., " 3 May "	2,800

WARD TWO—Continued	VALUATION
Burns, Mrs. F. E., house, 32 Broad street	$ 2,700
Burnham, Ella S., " 15 Lincoln "	2,800
House and lot, 54 Prospect street	2,500
Butler, Julia A., house, 9 Lincoln street	1,700
Charles S., " Chamberlain street	500
Sprout land, Whiteall Swamp road	300
Buzzell, Annie L., house, 35 Winter street	1,200
" " (new)	2,500
Callaghan, Mrs. Mary, house, 14 Common street	950
Campbell, J. E., home place Dover road (Edney place)	800
Nute place	100
Canney, Dell C., 2 houses, 11 King street	3,000
Came, Edson W., house, 47 Winter "	1,500
Casey, Michael, " 1-3 Blake "	1,300
" Bryant "	1,200
Patrick, " 8 May "	1,500
Caplette, Joseph, " 47 Winter "	1,000
Oliver, " 49 Linden "	1,000
Chamberlain, Bertha J., house and blacksmith shop, Union street	2,200
Arthur D., Wyatt farm, Main road	4,500
Clough, Moses, ½ house, Crockett road	900
Cobb, Charles D., " 13 Furber street	1,200
Colby, Mary E., land and house, Lowell street	600
Collins, Mary, house, 8 Osborne street	1,550
Lot, Osborne street	150
Martin, Est., house, 26 Hancock street	500
Conway, Mary A., " 68 Charles "	3,000
Copp, Lizzie B., " 125 " "	4,500
Cormier, Peter, land, Page hill	800
House, 9 Logan street	1,300
Craigin, Michael, house, 16 Hancock street	1,600
Lot, off Hancock street	100

WARD TWO—Continued	VALUATION
Craigin, Mrs. Michael, house, 13 Hancock street	$ 1,800
Creteau, Charles, " 31 Winter "	2,200
Cross, Ernest A., farm, state road	3,000
House, Winter street	1,800
Crocker, Louise B., house, 155 Charles street	1,700
Crennan, William F., house, 29 Upham "	1,800
Lot,	200
Dame, Charles W., home farm, state road	2,800
Lot, state road	150
House, 57 Congress street	1,500
Land, "	1,500
Fannie A., house, 197 South Main street	1,200
Ernest J., lot, Linden street	50
Daigle, Desire, J., house, 3 Spruce street	1,000
Davis, H. P., " Broad "	2,600
Dodier, Frank " 17-19 Lincolnt street	1,500
Dorr, Lucy A. " South Main "	500
Duntley, Amos G., " 88 Charles "	3,000
Dustin, Miles H., " Dover road	800
Land, Lowell street	250
Annie G., Est., farm, Dover road	600
Dorr, S. S., field, Junkins lot, Whiteall Swamp road	75
Edgerly, Mary E., house, 9 May street	800
Land near Russ Edgerly estate	50
Elliott, Edwin D., house, 144 Charles street	4,000
Lot, rear of barn	300
" 2 Lowell street	200
Horace, H., lot, 14a Charles street	400
Elliottt Bros., land, Farmington road	100
Endish, Annie, house and lot, Crockett field	1,200
Evans, Charles W., house, 115 Charles street	3,200
Land, new Dover road	250
" and barn, new Dover road	500

WARD TWO—Continued	VALUATION
Evans, William J., house, Broad street	$ 3,600
2 lots, Broad street	400
2 lots on Whitehouse street	300
Felker, B. Frank, Est., house, 140 Charles street	3,000
Field, Lowell street	700
Fisher, Charles E., house, 106 Charles street	3,500
Forcier, Theophile, " 34 Lowell "	1,000
Foster, Dr. A. C., " 72 Charles "	3,000
Foss, Edwin S., " 30 Broad "	2,000
James W., " Osborne "	1,500
Fox, Frank, house, 11a May street	400
Frye, John, Est., house and lot, 17 Silver street	1,400
Furbush, George P., house, 43 Winter street	2,500
Celia A., house, 87 Charles street	3,000
House, 16 Heaton street	1,600
Field, Strafford road	600
Freeman, Arthur, house, Lowell street	600
Furnald, John C., " 103 Charles street	7,000
Geddis, Mrs. James M., house, 24 King street	2,000
Gingras, Bartholmew, house, 33 Winter "	2,150
Gilbert, Alfred J., house, 20 Logan street	1,300
Gagne, Archille, Grant farm, Gonic hill	1,200
Goodwin, Harriet S., ½ house, 192 South Main street	800
Lot	200
Charles Ed. home place	2,000
Eva, house, 5 Second street	800
Thomas W., house, 7 Second street	1,000
William A., lot 190 South Main street	150
½ house, 192 " "	800
2 lots, Main road and small building	250
Gray, Archie E., house, 22 Logan street	900
Grassie, Louis, " 12 "	1,300
Graham, Mrs. Jennie, house, 199 So. Main street	1,200

WARD TWO—Continued	VALUATION
Greene, Linwood, house, Broad street	$ 3,600
3 lots	600
Gunnison, William T., house, 69 Charles street	2,200
Guptill, Irving S., house, 23 Broad street	1,800
Hall, Albert I., farm, Dry Hill	1,000
Wallace field and orchard	1,300
Frank M., farm, Main road	3,000
William M., 2 houses, 15 Second street	800
Lucy M., house, 136 Charles street	2,300
Halpin, Mrs. Mary, house, 7 Farrington street	1,000
Haley, William J., " 50 Hancock "	1,600
" 52 " "	800
" 54 " "	1,300
Hussey lot	300
William F., ½ land and house, 40 Hancock street	1,300
Hannon, Patrick, Est., house, 23 Hancock street	1,200
Hart, Roscoe L., Est., home place, Dover road	1,000
Field and growth, Great Falls road	120
Hartford, Sarah, house and land, 8 Hancock street	1,100
Hartigan, Mrs. Edward, house, 13 King street	1,400
Lot, Furber street	200
Hastie, James, house, 24 Silver street	1,200
Hathaway, Herbert H., home place, Main road	2,500
Hayes, Harry, house, 35 Broad street	2,800
" 37 "	800
Ella M., house, 6 May street	1,300
Edwin F., house, 108 Charles street	1,200
Frank R., farm, Dover road	2,000
Herbert, Archille, farm, Main road	3,000
Henderson, Leon C., house, 6 Spring street	2,300
Herron, William, house, 34 King street	1,200
Hill. John W., house and lot, 10 Furber street	1,300

WARD TWO—Continued	VALUATION
Hill, John W., house, 6 Furber street	$ 1,200
" 12 "	1,200
" 32 Silver street	1,200
" Western avenue	1,200
Lot, Western avenue	100
House, 4 Furber street	1,200
Hodgdon, Victoria, house, 73 Charles street	3,800
Land adjoining C. A. Allen farm	80
I. Dana, intervale	500
Horne, Arthur T., farm, Main road	3,000
Field and small growth	300
" "	500
Fred A., home farm, Gonic Hills	1,200
Charles A., Est., house, 121 Charles street	2,200
Lot off 121 Charles street	200
Horney, William, house, 67 "	2,500
Howard, Sarah E., " 9 Furber street	800
Herman, Nutter farm, Howard road	900
Josephine B., house, Lowell street	1,000
Howe, F. R., "Bee Hive"	1,500
Hoyt, Owen R., house, 11 Farrington street	1,300
Hurd, Lydia, Est., house, 119 South Main street	1,800
Lot, Common street	600
Mrs. Frank H., house, 6 Hunter's court	1,300
House, 8 Hunter's court	900
" 30-32 Common street	1,300
" 28 "	1,000
½ " 26 "	800
" 63 Summer street	1,000
Jackson, James A., home farm Main road	3,000
Stump land off "	150
Land off Main road	150
House, Libby place	700

WARD TWO—Continued	VALUATION
Jackson, James A., house, Libby place	$ 200
Martha E., land, Salmon Falls road	300
Land, Main road	400
Kendall, William H., house, 21 Logan street	1,300
Lot, Linden street	100
Lot, Farrington street	100
Frank L., house, 82-84 Charles street	4,500
House, Congress street	1,500
Sarah E., house, Charles and May streets	7,000
King, Walter E., 2 houses, 28 King street	2,000
Kimball, Mrs. Ida M., house, 21 Silver street	1,000
Killcoin, Michael, house and lot, 12 Flanagan street	1,400
House, 9 Church street	800
Thomas, house, Plant "	1,500
Owen, " 46 Hancock street	800
Land in rear	300
Knox, Earl L., house, Winter and Adams streets	1,400
Lachance, Richard house, 8 Spruce street	1,400
Albert, 9 Court street	1,300
Lawrence, C. E. L., house, 15 First street	1,500
Leary, Annie T., house, 51 Winter street	1,900
Lot, 49 "	300
James, Jr., house, 18 Court street	1,600
House, 12 Court street	1,600
Lea, Daniel, home farm, Dover road	1,100
Ludden, Alice J., house, Plante street	1,300
Thomas J., " 8 Court "	1,300
Michael, Est., house, 15 Allen street	1,100
Lynn, John, lot off Hancock street	100
Locke, Augusta M., house, 63 Winter street	2,000
House, Harrison avenue	800
Clarence E., lot, Chestnut hills road	250
Malone, John, house, 195 South Main street	1,000

WARD TWO—Continued	VALUATION
Meader, F. P., house, 22 Knight street	$ 2,200
Addition, Palace of Music	50
Marble, George F., house, 116 Charles street	2,100
Maxfield, Frederick, " Linden street	2,500
Lot, Linden street	100
" Farrington street	100
Meserve, John W., land and growth, Gonic hill	300
Charles S., house, 27 Broad street	1,800
Lot, 25 Broad street	150
McCabe, Sarah and Ella, house, 15 Church street	1,300
McKay, Daniel J., house, 73 Winter street	1,200
McDonald, Peter, house, 7 King street	2,100
Mrs. Peter, " 9 "	1,600
McGinn, Michael, " 5 Blake street	1,200
McIntire, Mrs. Ann, house, 5 McIntire court	2,000
McQuade, Andrew, house, Hancock street	1,600
John, house, 32 Hancock street	1,200
McShane, Peter, house, 20 Common street	1,200
Mooney, Mary, house, 14 Hancock street	700
Morrison, John, house and lot, 162 Charles street	1,300
Morgan, Thomas, house, 48 Hancock street	600
John A., house, 110-112 Charles street	3,000
Lot, Bradley court	200
Morrill, Nelson E. B., farm, Chamberlain road	2,500
House, 111-113 Portland street	2,500
" Morrill's court	800
Lot, "	200
Nangle, Patrick, house, 7 Church street	1,400
Nason, Sewell H., house, 75 Winter street	1,500
Nadeau, Eudore, house, 19 Logan "	1,300
Neal, Wilder B., " 85 Charles street	5,000
Nelson, Albert, " 127 "	3,200
Nichols, H. S., " 122 "	2,300

WARD TWO—Continued	VALUATION
Nye, Daniel F., house, 32 King street	$ 1,600
O'Malley, Peter, ½ house and lot, 24 Common street	800
Osborne, Amy M., house, 15 King street	1,800
Henry L., house, 157 Charles street	1,800
Lot, 157 Charles street	300
Osgood, Guy, house, 20 First "	1,400
Peaslee, Charles E., home farm, Dover road	1,100
Mrs. Abbie E., land and house	500
Phillips, George H., home place, Chamberlain road	700
Garage, So. Main street	1,500
Philbrick, Seth J., land and house, Chamberlain street	1,500
Pinkham, Henry G., farm, Rochester Hill	2,200
House, Congress street	1,700
John A., land and building, Main road	1,800
Pike, Lucy, Est., house and lot, Hancock street	500
Land below Jenness overhead bridge	1,300
Plantier, Joseph, house, 10 Osborne street	1,200
Poisson, Mrs. Emma, house and lot, 161 Charles street	1,700
Land, Eastern avenue	200
Preston, George W., house, 77 Winter street	1,000
Lot, Wallace field	500
Pugsley, Everett A., Est., house and lot, 126 Charles street	2,500
Land and growth, Lowell street	500
Quinn, Neal T., Est., house and lot, near McIntire court	900
Quinlan, John F., Halpin farm, State road	2,000
Pearl farm, State road	600
Randall, Julia A., Est., Allen Twombly farm, Dover road	1,200

WARD TWO—Continued	VALUATION
Randall, Julia A., Est., sprout land	$ 100
Ricker, John S., house, Western avenue	1,100
Wood lot (Charles Berry lot)	200
Land and barn (Nahum Corson lot)	300
Mary A., Est., house, 149 Charles street	1,400
Hazel D., house, Silver street	1,100
Riley, J. Frank, house, Plante and Blake streets	1,500
Roberts, Dr. Perley H., house, 204 South Main street	2,000
Robbins, Ned W., house, 28 Broad street	2,000
Rogers, Joseph R., house, 200 South Main street	1,600
House, and lot, Barrington road	300
Rollins, Geo. W., Est., house, 60 Winter street	2,000
Routhier, Joseph, house, 12 Lowell street	800
Sanborn, Will C., farm, Gonic hill	650
Land, Main road	400
Sanders, Mrs. Lizzie D., Est., tenement and store, Charles street	2,700
Sayward, Fred, house, 155 Charles street	2,200
Cochrane lot, "	300
Scahill, Thomas, house, 11 Church street	1,200
Schmidt, Mrs. Clara L., house, 21 Winter street	1,800
Scruton, Stephen B., Est., 2 lots, Main street, near brook	300
Fred, land, adjoining Edgerly lot, Lowell street	50
Shaw, Caroline L., house, 14 Court street	750
Shannon, Nathaniel Est., ½ house, 39 Winter street	1,000
House, Court and King streets	1,300
Smith, Frank M., Elm House, Dover road	2,500
Land, West side	200
Harvey D., land, Plante street	200

WARD TWO—Continued	VALUATION
Smith, Chester H., house, 38 Silver street	$ 1,300
Simon T., house, 19 First street	1,600
Spiers, Millicent J., house, 44 Linden street	2,200
St. John, Napoleon, " 31 Broad "	1,000
Stanton, Fred P., " 114 Charles "	2,000
Stewart, Lizzie, " off " "	1,100
" 94 " "	1,800
Studley Box & Lumber Co., office building	900
Land, Haskell field	700
House, Silver street	1,000
Coal shed property	3,000
2 houses, Furber street	2,600
Sylvain, F. G., house, 4 Spruce street	1,400
House, 22 King street	2,000
" 13 Court street	1,000
" Linden "	2,500
" 15 Court "	1,200
Eudore, house, Linden street	2,500
3 lots, "	300
Tasker, Emily, house, 90 Charles street	3,600
Tebbetts, Edward L., house, 120 Charles street	2,200
Charles H., house, Crockett field	1,500
Thivierge, Adelard, house, 21-23 Lincoln street	1,600
Tobin, William, Est., house, 23 Winter street	1,200
Thomas, Frank W., house, 29 Silver street	1,000
Thompson, Andrew W., house, 147 Charles street	2,000
Trickey, George C., land, Main street	400
Home place, Somersworth road	1,700
Tower, William M., land, Gonic Hill	300
Remick farm	950
Trask, E. Bertha, house, 18 King street	1,400
2 houses, 5-7 Spruce street	1,500
House, 8-10 Logan "	1,700

WARD TWO—Continued	VALUATION
Troy, Patrick, house, 2 Blake street	$ 1,000
Tuttle, Lewis B., house, 86 Charles street	3,500
Twin State Gas & Electric Co., buildings and land, Silver street	1,500
Varney, George W., house, 29 Broad street	1,800
Vigeant, Noah H., Hall farm, Dover road	1,500
Wallace, E. G. & E., house, 34-36 Winter street	2,000
House, 7 Winter street	700
" 116 South Main street	2,300
Land, " "	600
Vacant lands	2,500
Richardson J., home farm, South Main street	4,500
Warren, George W., home farm, Gonic hill	600
Weare, Mary E., home place, Chamberlain road	2,000
Land, Chamberlain road	2,000
Hammett lot, Whitehall Swamp road	200
Weeks, Albert & Phylura D., Crockett place, State road	1,000
Webber, Edgar L., house, Whitehall Swamp road	500
Wentworth, Harry H., part Nichols farm	3,000
Wescott, Ernest C., house, 4 Spring street	2,300
Whitehouse, John M., home place, Great Falls road	800
White, Albert T., house, 129 Charles street	3,500
Lot, Whitehouse street	200
Willand, Abbie E., house, 9 Winter street	1,200
Wilkinson, Ida T., house and land, Common street	1,200
Willey, Frank A., land and barn, South Main street	500
Field and growth, Main road	900
Wormhood, Sherburn M., house, Main road	1,000

WARD TWO—Continued	VALUATION
Wormhood, Hartley L., house, 11 Lincoln street	$ 1,800
House, 11a Lincoln street	1,400
Herbert E., house, Main road	1,000
Part of Crockett field	600
Wright, John, house, 47 Linden street	1,300
2 lots, 43-45 "	200
Young, Byron R., house, 196 South Main street	1,300
House, 191 " "	1,000
B. R. & F. L., house Linden street	800
Lot, Farrington street	150
Land, Somersworth road	400
Frank L., land, Main road, adj. Varney lot	400
House, 172 South Main street	500
J. L., " off Broad street	1,800
2 lots, Broad "	600
Ella M., house, South Main street	500

Ward Three

OWNER	DESCRIPTION OF PROPERTY	VALUATION
Abbott, John Q.,	home farm, Meaderboro road	$2,300
Mrs. Josephine,	house, rear A. Roscoe Tuttle's	500
Allen, Charles A., Est.,	farm, Barrington road	2,400
	Sprout land, Dry Hill	20
James S.,	house, School street	1,200
	House, School street	800
	Lot, "	200
Edrick M.,	house and store, Main street	2,800
	House, Main street	1,200
Ballou, Helen E.,	house, Main street	1,000
Bickford, George A.,	home farm, Blackwater road	2,000
	Stump land, Blackwater road	150
Horace A.,	home farm off Strafford road	2,000
	Hussey farm, Strafford road	1,000
George D.,	Osborne farm, Meaderboro road	1,700
	Farm, Four Rod road	3,500
Beaulieu, Emilio,	house, Demeritt street	1,400
Marcel,	house, Maple street	1,200
House,	Clark place	1,200
Bedard, Phillip,	house, Railroad avenne	1,500
Boston Brick Co.,	brick yard, Gonic	9,000
	Babb farm, Pickerings	2,500
	Farm and brick yard, B. & M. railroad	1,600
	Willey lot, Blackwater road	100
Blake, George W.,	home place, Rochester Neck road	1,000

WARD THREE—Continued	VALUATION
Brock, Charles S., home farm, Meaderboro road	$ 1,600
Jenkins lot	300
Bowering, James, house, Hansonville	2,000
Bunker, George F., house and barn, Rochester Neck road	450
Breton, Napoleon, house, Rochester Neck road	500
Blanchard, Ruth K., Seavey farm, Rochester Neck road	600
Cartier, Louis, 2 houses, Railroad avenue	2,600
Canney, George A., McDuffee farm, Pickerings	3,100
Alvena A., home farm, Four Rod road	400
Carrignan, Noe, house, Sherman street	800
House, Church street	900
" Demerritt street	1,000
" Felker "	900
Garage	100
Caplette, Pierre, Daggett farm, Barrington road	700
Proctor place, Hansonville	700
Caya, Joe A., Est., house, Main street	1,200
House in rear	800
Clough, Horace, Est., home place, Meaderboro road	800
Cilley, Sewell, Est., 2 houses, Main street	2,500
Lot, School street	150
Clark, Smith, Est., home farm, Barrington road	4,800
Pasture, Meaderboro road	1,200
Wood lot, Dry hill	2,400
Colomy, Stacey E., home farm Dry hill	1,800
Meadow, Barrington road	70
Cossett, Eugene, house, store and tenement, Main street	3,700

WARD THREE—Continued	VALUATION
Cossett, Eugene, growth on Daggett place	$ 600
House, Main street	2,000
" "	1,700
" in rear of Main street	700
Wood lot, Dry hill	400
Land, Four Rod road	200
Crotteau, Exavier, house, Railroad avenue	1,100
Crouse, Anderson, Horse hill, cottage	300
Daggett, Mary R., Est., Proctor farm, Hansonville	1,200
Warren W., house and land, Main street	1,200
Will, land, Little Canada	25
George O., land, Barrington road	50
Desmarais, Gusseppe, land, Hussey road	400
Brick yard, Gonic road	2,000
Davis, Horace E., Clark farm, Blackwater road	800
Dickinson, William, home farm, Meaderboro road	650
Dolloff, Harry W., Wilkinson place, Howard road	250
Dodge, Rosella, house and lot, Dry hill road	300
Ducheneau, George, house, Railroad avenue	1,300
Eastman, Charles H., house and lot, Main street	600
Emery, George W., home farm, Rochester Neck road	2,500
Evans, Thomas H., Est., home farm, Meaderboro corner	2,600
Wood lot, Strafford road	500
Edward E., Est., home farm, Strafford road	1,800
Felker, William H., Est., home farm, Gonic	7,900
Hayes farm, Rochester Neck road	2,000
House, Main street	1,800
" corner Main and Oak streets	600

WARD THREE—Continued	VALUATION
Felker, William H., Est., Otis place, Otisville	$ 300
Osborne lot, Lowell street	75
Land and growth, Hussey road	2,300
" Lowell street	100
Lot, Chamberlain road	75
Gear farm, Meaderboro road	1,000
Samuel D., woodland, Strafford road	750
Stackpole field, "	400
Pearl shop and engine	1,200
Building and lot, Lafayette street	800
Sprout land, Dry hill road	650
House, 63-65 Maple street	1,800
Lots, 3 or 4 Pine street	600
Lots, Washington and Cleveland streets	300
Sprout land, Dry hill	300
3 lots, Bickford Est., Walnut hill	1,000
Woodman lot	400
Varney lot	500
Lot, Prospect street	75
Tetherly lot	500
Leavitt lot, growth	800
Pickering farm	700
Allen shops	1,600
Babb field	750
Land, Church street	200
Tebbetts lot, new Dover road	750
Flagg lot, sprout, Barrington road	100
Henry W., house, Congress street	1,800
Land, 5 lots, Willey street	350
House, Rochester Neck road	300
" " "	300
Ramsbottom farm, Dover road	2,000
Hayes lot, Dry Hill road	200

WARD THREE—Continued	VALUATION
Felker, Henry W., Horne farm, Farmington road, land	1,800
Intervale and lots off Broad street, house lots from Sanders Est.	3,900
Field and growth, Flat Rock bridge	1,800
Land near Parry brick yard	500
Felker Brothers, sprout land adj. Barrington line	300
Wood lot, Whitehall Swamp road	300
Plummer lot, Chestnut hills road	1,200
Tuttle farm, Dry hill	4,500
House, 15 Highland street	850
Deborah, Est., Bills lot, Dry hill	2,800
Farrington, Hannah, land, Hansonville	25
Flagg, Charles W., Est., home farm, Flagg road	3,000
Land and growth, Dry hill	250
Foss, Andrew W., Est., home farm, Dry hill	3,600
Growth, Hayes lot, "	500
Cider mill, Barrington road	300
James F., Est., pasture and growth, Barrington road	800
McDuffee lot, Barrington road	360
Harold D., lot, " "	400
Giles lot, " "	100
Ellen C., house, 33 Church street	1,000
George M., home place, Strafford road	300
Gauthier, Nelson, Mills farm, Meaderboro road	2,000
Mrs. Nelson, house, 188 No. Main street, Rochester	1,300
Gear, Justin H., house and lot, Sherman street	1,000
Sprout land, Meaderboro road	150
Gillis, Lizzie J., store and tenement, Main street	800
House and land, Main street	1,400

WARD THREE—Continued	VALUATION
Gilbert, Thomas, Hussey farm, Hussey road	$ 1,400
Giguere, Aimer, garage, Railroad avenue	25
Quilbault, Joseph, farm, Cross road, Pickerings	1,000
Gray, John O., house, Main street, and lot, School street	1,800
Gonic Mfg. Co., Agent's house, Main street	5,000
House and stable, Church street	1,100
" 36 Church street	3,000
" 32-34 Church street	1,500
" 24-26 "	1,500
" 20-22 "	1,500
" 12-14-16-18 Church street	2,400
Bradford Inn	6,500
House, 38 Church street	1,000
" 47-49 Main street	1,200
" 4 "	700
Lots, 7-9 "	700
House, 8-10 Church street	2,000
" 19-21 Maple street	1,400
" 23-25 "	1,400
" 15-17 "	1,400
" 7-9 "	1,800
" 11-13 "	1,800
" 27-29 "	2,400
Ricker house and field	1,000
House, Felker street	1,500
" "	1,500
Rand lot, Dry hill	200
Land, Dover road	200
" Pickerings, Babb lot	150
Hall, Ralph, home farm, Meaderboro road	1,600
Land, Strafford road	200
Lyle M., lot, Whitehall Swamp road	200
Hale, Samuel, farm, Rochester Neck road	1,600

WARD THREE—Continued	VALUATION
Hale, Samuel, Babb farm, Rochester Neck road	$ 850
Growth, " "	400
G. F., bungalow, Dover road	1,000
Ham, Edgar J., home farm, Rochester Neck road	3,000
Field and pasture, Foss lot	400
House, Signal street, Rochester	2,000
" " "	900
" " "	1,200
" 43-46 " "	3,000
Mrs. Edgar J., house, Main street, East Rochester	1,900
Hanscam, Fred E., house, Dodge court	900
House, 2 "	1,100
Hart, Martha M., Est., home farm, Howard road	800
Wood and stump land, Howard road	200
Clifford M., Emerson place	400
Hamel, David, house, Church street	1,000
Hasty, Ella M., Pearl farm	600
Hayes, Benj. F., home farm, Gonic	5,000
House, Main street	1,000
Stump land, Meaderboro road	100
Jenkins lot	500
Hussey farm, Hussey hill	700
Mrs. B. F., house, Main street	1,100
Arthur H., home farm, Rochester Neck road	6,000
Hanson, John W., Est., home place, Winter street	800
Joseph, home place, Hansonville	1,000
Land and small growth	100
Henderson, Mrs. Bert, house, Meaderboro road	200

WARD THREE—Continued	VALUATION
Henderson, Bert, land, Meaderboro road	$ 25
Hebert, Thomas, house, Oak street	800
Higgins, Willis O., home farm, Meaderboro road	1,500
Hodgdon, Lillian A., home farm, Strafford road	2,500
Hoey, Henry S., house and barn, Osborne place	1,600
Wood land, Hansonville	100
Land, Jenness road	150
Hobbs, John F., Est., home farm, Meaderboro road	1,200
Howe, Leslie A., home farm, Dry hill	800
Sanborn lot	125
Holland, Mary A., Est., house, 87 Church street	800
Howard, Hanson H., home farm and field, Howard road	800
Leslie S., home place, Howard road	350
Moses L., " "	300
Elbridge W., " "	800
Hurd, Charles L., home farm, Meaderboro road	1,100
Caroline C., home place, Blackwater road	1,200
Pasture	600
Hussey, Addie F., home farm, Hussey road	5,300
Charles L., small growth, " hill	150
Iredale, Thomas, house, Green street, E. R.	1,000
Jenness, Daniel F., home farm, Jenness road	4,250
Richardson lot, Balackwater road	100
J. Osborne lot, " "	140
Myron I., Osborne farm, Jenness "	3,000
Land, Allen lot	600
Noah A., home farm, Jenness road	4,500
Emily, " Dry hill "	900
John, land off Tuttle farm, Dry hill	400
Land, Dry hill	50
Schoolhouse, Dry hill	10

WARD THREE—Continued	VALUATION
Jenness, Mrs. Lucy A., Est., farm, Blackwater road	$ 1,100
Lee lot	100
Isaac B., home place, Meaderboro road	300
Julia A., farm, Meaderboro road	1,000
Jacobs, Susan, home place, Flagg "	400
Jenkins, Charles E., home farm, Meaderboro road	3,000
Jones, Albert D., Hanson lot, Chestnut Hills road	50
Johnson, Sarah, home place, Sherman street	750
Kendrick, Nathan E., house, Strafford road	200
Lanoix, Alphonse, brick yard, Railroad avenue	1,500
Thomas, house, Oak street	900
" "	900
House, 5-7 Lafayette street, Rochester	2,800
House, 9 Lafayette street, Rochester	800
House, 22 Chestnut street, Rochester	1,500
Darie, house, Rochester Neck road	500
Lapierre & Beaulieu, store house, Railroad avenue	250
Pierre, house, Railroad avenue	1,900
Lavoie, Paul, camp, old Lanoix yard	200
Lamb, Mrs. John, house, Church street	1,200
Larose, Leopold, house, 55 Main "	1,700
Lamontagne, Ovid, Foss farm, Strafford road	1,500
Lawrion, Israel, house, Rochester Neck road	600
Land and henhouse	175
Leavitt, Ovid, home place, Barrington "	1,000
Leclair, John, Lachance farm, Dover "	1,000
House, 48 River street, Rochester	2,300

WARD THREE—Continued	VALUATION
Littlefield, Josiah A., farm, Rochester Neck road	$1,400
Lucey, James, house, Church street	1,200
Marchand, Eugene L., home place, Meaderboro road	1,300
2 henhouses, Meaderboro road	200
Marsh, George H., house and stable, Church street	1,600
Land, Church street	400
Masse, Noel, home place, Jenness road	1,200
Marsden, Mary, house, Otisville	400
Land, Meaderboro road	200
Sprout land, Meaderboro road	100
Meader, Stephen C., Est., barn and field and growth, Dry hill	1,000
Clara E., house, Church street	3,000
Land opposite Joseph Warren's	350
Eli, home farm, Meaderboro road	4,000
Meadow and pasture, Meaderboro road	600
Meadow and pasture, Meaderboro road	350
Jenkins lot, Meaderboro road	800
½ of Heath lot	25
Harry H., home farm, Grove street	4,500
Land near Foss bridge	500
Farrington house	1,000
William W., home farm, Meaderboro road	4,000
Pasture, " "	350
Willis E., home farm, " "	2,300
Otis, " " "	1,000
Walter S., Amos Evans pasture, Dover road	1,400
Pine planted in 1911	10
Beck place, Meaderboro road	500

WARD THREE—Continued	VALUATION
Miller, J. F., farm, Hussey road	$1,800
Morin, Mrs. Theophile, house, Railroad avenue	1,200
Morrill, Charles H., farm, Four Rod road	650
McElwaine, Marie A., house, Church street	3,000
William L., Nixon lot, Main street	150
McNish, Lavina, house, Meaderboro road	200
McClellan, George, home place, Hussey road	1,300
McDuffee, George W., house and stable, Railroad avenue	2,200
Land and building, East side, Dover road	1,100
Brick yard near station	3,500
New England Brick Co., brick yards	9,000
Nixon, John, house, Oak street	1,500
Mrs. Jane, field, Meaderboro road	200
Osborne, William A., home place, Maple street	1,500
James L., Est., farm, brick yard	4,000
George W., farm, Jenness road	1,400
Home place, "	1,200
Richie lot	50
Marquis A., home farm, Sheepboro road	1,200
Frank L., house, Church street	800
Wood land, Hansonville	100
Otis, Ida J., Est., home farm, Meaderboro road	1,350
David T., home place, Otisville	300
John R., " "	250
Osgood, Frank H., farm, Hansonville	2,500
Land, Barrington road	300
Land and building	150
Page, Chester H., home farm, Meaderboro road	4,500
Parry, Robert A., house, McDuffee farm	1,000
Peaslee, Henry W., home farm, Meaderboro road	1,500
Field, Meaderboro road	300

WARD THREE—Continued	VALUATION
Perrault, Theodore, Tebbetts farm off Gonic road	$ 1,200
Pearl, George O., home place, Meaderboro road	600
Eva G., Beede meadow, " "	120
Isaac R., house, " "	25
Plourde, Henry, house, Grove street	1,500
Thomas, land and buildings, Four Rod road	150
Hermidas M., house and barn, Church street	1,000
House and barn, Church street	1,600
Pugsley, Frank, Est., house, Howard road	400
Pinkham, W. E. & C. C., farm, Flagg road	250
Potvin, Louis D., house, Flagg road	300
Alphonse F., henhouse, Pickerings	200
Rand, Bickford, home farm, Meaderboro road	2,000
Sprout land, Horne's brook	250
Charles W., home place, Meaderboro Corner	1,400
James M., house, Strafford road	500
Rawson, Amy E., house, 10 School street	1,700
Reed, John F., garage, Felker street	50
Richie, Gideon, house, Main street	1,400
Rigazio, John, farm, Blackwater road	600
Richardson, J. S., Est., home farm, Dover road	3,000
Hall farm, Dover road	1,500
Sprout land, Dry hill	150
Lewis M., 2 houses, Demeritt street	1,000
Bertha E., home place, "	900
Rowe, John P., " Meaderboro road	2,000
Ross, Marshall, home farm, Hussey road	1,500
Roulx, Mrs. Jeanne, house, Railroad avenue	2,200
Henry, house, Oak street	1,200
Rust, Marguerite, house, Otisville	100

WARD THREE—Continued	VALUATION
Sampson, Mary E., farm, Strafford road	$ 1,000
Scruton, Denman D., home place off Strafford road	400
Seavey, Charles H., Est., Tebbetts lot, new Dover road	750
Ralph F., house, 30 Charles street, Rochester	4,000
Land, Chestnut hills	350
Fred F. & Ralph F., Bangs lot, Dry hill	280
Fred F., ½ Seavey farm, Rochester Neck road	600
C. S., R. F., & R. K. Blanchard, Watson field	500
Home farm, Rochester Neck road	2,500
Plains, Flagg road	600
Tasker place	500
Lot, Dry hill	400
Fay W., house, 15 Myrtle street, Rochester	3,500
Lot, Woodman street, Rochester	800
Smith, Annie F., home place, Gonic road	4,500
House, Gonic road	900
Smallcorn, William E., house, Otisville	350
Small, Mary E., land, Strafford road	240
Spier Brick Co., farm and brick yard	12,000
Stevenson, William H., house, Mill street	1,050
Strafford-York Gas Co., gas plant, Gonic road	67,000
Stackpole, S. Mable, Tetherly farm, Howard road	1,100
Bills place, Dry hill	200
Sylvain, Ferdinand, 2 houses, Maple street	2,000
Tessier, Charles, house, Main street	2,000
Tebbetts, George H., home farm, Old road	1,200
Thomas, Otis Est., house, Flagg road	200

WARD THREE—Continued	VALUATION
Thomas, Otis, Est., Jacobs lot, Old road	$ 75
Tuttle, A. Roscoe, shop and tenement, Railroad avenue	1,300
2 houses in rear	2,100
Tuttle, Agnes, Keats lot	175
Varney, George F., home place, Meaderboro road	500
Varney, Harry J., Sanborn farm, Meaderboro road	1,300
Philander, Est., home place, Church street	4,500
Sprout land, Dry hill	100
Vickery, William, home farm, Meaderboro road	9,000
Vezina, Joseph, farm, Calef road	1,000
Warren, Joseph, home farm, Rochester Neck road	3,500
P. O. building, Main street	700
House, Main street	1,300
Osborne building and land	600
Pasture and stump land, Dry hill road	600
House, Rochester Neck road	300
" " "	500
3 houses, Haskell avenue, Rochester	5,000
House, Wallace pasture, Rochester	500
Hugh, house, Rochester Neck road	400
Wallingford, Lucy, house, Hansonville	500
Maynard C., house, Dry Hill road	500
D. W., Palmer place, Strafford road	800
House, 20 Jackson street	1,200
Watson, Charles A., home farm, Rochester Neck road	1,400
Farm, Rochester Neck road	2,400

WARD THREE—Continued	VALUATION
Watson, Charles A., house, 80 South Main street	$ 3,000
Sprout land, Pickerings	40
Garage, South Main street	1,000
J. E. F., & Arthur H. Hayes, store and stable and tenement, 31-33-35 So. Main street, Rochester	9,000
J. E. F., home farm, Rochester Neck road	3,400
House, Chestnut street, Rochester	2,500
" Pine street, "	1,600
Lot, "	250
Store and tenement, 135 North Main street, Rochester	1,500
Danforth lot, Rochester Neck road	200
Lot, Cross road	200
Sumner W., house, Rochester Neck road	400
Welch, William G., house, Sherman street	1,500
Winkley, Leroy A., house and land, Strafford road	800
Land, Strafford road	200
Frank B., land, Howard road	175
Whitehouse, Charles S., Est., house, Main street	4,200
Ellis lot, Dry hill	60
Witham lot, Dry hill	200
Howard lot, "	250
Ham lot, "	300
Christie lot, Flagg road	150
Lot, Hobart street, Rochester	250
12 lots, Charles and off Charles street, Rochester	2,600
Buildings and lot, Main street	1,000
House and lot, 75 Charles street, Rochester	3,800

WARD THREE Continued	VALUATION
Whitehouse, Josephine A., Evans farm, Strafford road	$ 1,500
Woodman, Mrs. Nahum F., home place, Pickerings	900
Whipple, Mary E., house, Maple street	2,000
Cora E., home farm, Dover road	1,800
James E., house, "	1,200

Ward Four

OWNER	DESCRIPTION OF PROPERTY	VALUATION
Allaire, Mrs. Marceline, house, 28 Chestnut street		$1,400
Avery, Solomon, home place, Ten Rod road		1,800
Babb, Mrs. Prudence, lot, Prospect Park		25
Barber, Arthur, farm, Ten Rod road		1,300
Beaudoin, Aurelle, house, 56 Lafayette street		1,600
Beland, Napoleon, house, 57 Chestnut street		3,000
Boulanger, Joseph, house, 34 Chestnut street		2,000
Bennett, Stephen F., house, 67 Washington street		1,400
Bell, William Est., house, 12-14 Chestnut street		1,800
	House, 8 Chestnut street,	800
	Store building, 25 River street	2,000
	House and land, Washington street	800
	Land, Maple, Oak and Washington streets	600
Bergeron, Simeon, house 31 Lafayette street		2,500
	Bakery, store, house and stable	3,000
Billings, George W., house, 10 Washington street		1,200
Bilodeau, Mrs. Rosalie, block, house and stable 2-4-6 River street		5,000
	2 lots Highland Terrace	100
	J. E. Alcide, 4 lots Highland Terrace	200
	Cedulie and Clara, 2 lots Highland Terrace	100
	House, 8-10 River street	1,500

WARD FOUR—Continued	VALUATION
Bilodeau, Mrs. Joseph, house 13 Pine street	$ 800
Mathew, house, 14 Lafayette street	2,200
Bisson, Andrew, house 15 Lafayette street	1,400
Mrs. Marie L., house 16 Lafayette street	1,500
House, 18-20 Lafayette street	2,000
Blair, Robert, Est., house, 42 Maple street	1,200
Blaisdell, Miss Ida, camp and lot, Highland Terrace	125
Blais, Adelard, garage, 21 Pine street	100
Boston, Frank H., house, 44 Pine street	1,500
Lot, 35 Chestnut street	300
Boody, S. O., Est., house, 67 Maple street	800
Lot, 69 Maple street	200
Boulanger, Honori, house, 41 Lafayette street	2,300
House, 38 Lafayette street	1,800
Boutin, Andrew, house, 24 Jackson street	700
Boudreau, Albert, home place, Ten Rod road	600
Boivin, Felix, house and stable, 7 Springfield court	2,000
Land and barn, Chestnut Hills road	700
Damasse, house, 12 Lafayette street	1,600
Meat market, Lafayette street	150
Braudis, Walter, Est., house, 43 Pine street	1,600
Brochu, Leander, house, 16 Springfield court	1,400
House, 12 Springfield court	1,200
Lots on proposed street off Lafayette street	400
Land and buildings, Four Rod road	300
Alfred A., house, 13 Moore's court	1,600
2 lots, Highland Terrace	100
Joseph, house, 33-35 River street	2,000

WARD FOUR—Continued	VALUATION
Brock, F. S., lot, Chamberlain street	$ 100
Brown, Ruth A., house, off Washington street	125
Brouillard, Stanis, house, 81-83 Maple street	1,800
Land, Washington street	200
Philomene, house, 79 Maple street	1,500
House, 24 Pine street	1,000
House in rear, 24 Pine street	300
Buswell, Edgar L. and Fred E., house, 21 Washington street	2,000
Canney, Ella M., house and lot, Jackson street	600
Store building from Henderson	100
Caron, Edward, house, 30 River street	1,600
Land, Lowell street	500
Charles, Leroy W., house, 68 Pine street	900
Connell, James, Est., house, 66 Pine street	1,000
Cormier, Joseph Jr., house, Oak street	1,200
Lot, Oak street	100
Corriveau, Alfred, house, 26 Chestnut street	1,700
Couture, Eudore, house, 63 Pine street	1,100
Edgar, house, 18 Chestnut street	1,400
Joseph, lot, Pine and Maple streets	350
Custeau, Leon, 4 lots, Prospect Park	150
Michael, house, 15 Pine street	1,200
House, rear 15 Pine street	600
Dame, Amasa, house, 14 Washington street	1,000
House, 15 Jackson street	200
Quimby lot, Flagg road	70
John W., house, 28-30 Pine street	2,800
Shop on leased land, Union street	500
House, 26 Pine street	500
Mrs. John W., 11 lots, Park street	350

WARD FOUR—Continued	VALUATION
Dame, J. Harry, house, 41 Pine street	$1,600
Dallaire, Amedie, house, 18 Pine street	1,500
Davis, Thomas E., farm, Ten Rod road	4,500
Field, Ten Rod road	500
Dodge, Clifford R., house, Washington street	1,500
Dubois, Clement, house, Harvard street	800
Duval, Mrs. Mary, house, 17 Bridge street	2,800
House, rear 17 Bridge street	1,200
House, 19-21 Lafayette street	2,000
3 houses, 38-40-38½ Lafayette street	2,800
Duperry, Joseph, house, 22 Jackson street	1,400
Dyne, Fred, house, 10 Walnut street	2,000
Stable	400
Elliott, James, house and stable, 13 Highland street	950
Land, Cemetery road	300
Mrs. James, land, Cemetery road	30
Enaire, Moise, 2 lots Highland Terrace	150
English, Adolph, house, 49 Pine street	1,500
Lots, Pine street	600
Evans, Junia, home place, Strafford road	2,000
House, Chestnut street	1,200
Pasture, Hussey road	700
Land, Chestnut and Pine streets	900
Clough lot	50
Albert E., Corson field	1,600
Ferland, Frank, house, 29 Lafayette street	2,000
Odilon, house, 5 Moore's court	900
Wilfred, house, 40 Chestnut street	2,500
Lot, 42 Chestnut street	300
Felker, Samuel F., house, 7 River street	1,800
Forgues, Napoleon, house, 17 River street	1,800
Foss, Newell B., farm, Ten Rod road	7,500

WARD FOUR—Continued	VALUATION
Furbush, Hannah E., house, off Washington street	$ 700
2 lots, Chamberlain road	150
Gagne, Theodore, house, Springfield court	1,100
Lot, Springfield court	300
Joseph P., house, 36 Lafayette street	1,400
House, 34 Lafayette street	1,600
Albert, block, 4-6 Lafayette street	3,400
Hen houses, Gagne street	75
2 lots, Gagne street	200
House, Gagne street	1,600
House, Gagne street	1,300
House, 7-9 Pine street	2,000
Richard, house 55 Lafayette street	1,600
House, 10 Lafayette street	2,200
House, 26 Lafayette street	2,600
House, 50 Chestnut street	1,600
4 lots, Gagne street	400
Peter, house 44 River street	2,500
Block, corner Lafayette and River streets	4,200
House, 9-11 River street	1,700
House, 8 Pine street	1,600
Lot, 10 Pine street	300
House, 62 Maple street	1,200
Lot, 60 Maple street	200
Lot, 71 Pine street	200
4 lots, Gagne street	400
Garland, Ada B., house, 65 Pine street	1,300
Lucy M., house, 38 Chestnut street	900
Gelinas, A. Gaspard, house, 22 Bridge street	4,300
3 houses, Green street, East Rochester	2,100
House, 101 Winter street	1,100

WARD THREE Continued	VALUATION
Gelinas, A. Gaspard, block No. Main street	$4,000
Garage, off Lafayette street	150
Gingras, Cedulie, house, 61 Lafayette street	2,200
House, 63 Lafayette street	1,800
Godbout, Antoine, house, 14 Cleveland street	1,200
Goodwin, Lemuel E., house, 76 Pine street	2,500
House, 75 Pine street	1,400
House, 77 Pine street	1,400
Field, Main road	600
Goodwin, Gertrude, Est., house 185 North Main street	2,500
Store and tenement, Pine and North Main street	4,000
Carrie C., house, 55 Pine street	1,800
Lot, Maple street	100
House, Highland street	1,500
Gregoire, Mrs. Sophie, lot, Highland Terrace	50
Grenier, Mrs. Philias, house, 43 River street	1,500
House, 12 Maple street	1,600
House, 14 Maple street	1,000
Ludger, shop, rear 26 Lafayette street	100
Alice, house, 28 Lafayette street	2,000
Maurice, land and building, Four Rod road	250
Honore, lot, Highland Terrace	50
Grondin, Michael, house, 47 River street	2,300
George, house, 16 Pine street	1,200
Albert, house, Chestnut street	2,000
Lot, Chestnut street	300
Hall, Florence M., house, Walnut street	1,800
Hartigan, Mrs. John, house, 11 Maple street	1,100
Hayes, Edith B., ½ lot and camp, Oak street	100
Hersom & Thompson, house and lot, Maple street	1,800

WARD FOUR—Continued	VALUATION
Horne, Wilbur E., house, 47 Chestnut street	$2,200
Frank, Est., house, 23 Maple street	1,200
Lot, Maple street	300
House, 24-26 Maple street	1,400
Horace, Est., house, 28 River street	1,200
Hurd, Frank I., house, 67 Chestnut street	600
Hull, Ellen F., garage, North Main street	75
Hussey, Wyman J., house, 15A Washington street	800
J. D., shop building, 128 North Main street	700
House, 130 North Main street	3,200
Jacques, Archie R., house, 37 Lafayette street	1,300
Mary C., house, 27 Lafayette street	1,800
Odile, house, 26 River street	2,200
Napoleon, house, 5 Mill court	1,000
Johnson, Ellsworth, house 65 Washington street	1,800
Field and building, Strafford road	1,200
Pasture, Page hill	600
House, 61 Washington street	300
Kimball, John S., house, 2 Walnut street	2,700
House, 13 Washington street	1,200
Lacasse, John J., Est., house, 68 Lafayette street	1,800
Lot, 70 Lafayette street	300
House, 14 Moore's court	800
Lot, rear 68-70 Lafayette street	150
Onesiphore, house, 19 Washington street	1,700
Lagotte, Mederic, 2 houses, Pine street	1,000
2 lots, Prospect Park	50

WARD FOUR—Continued	VALUATION
Lachance, Joseph, house, 25 Pine street	$1,600
Lot, 27 Pine street	300
Adelard, house, 45 Pine street	2,500
Lambert, Azarias, house, 24 Chestnut street	1,100
Langelier, Napoleon, house, 35 Pine street	1,800
House, 37 Pine street	2,000
Farm, Lowell street	300
Landry, Mrs. Joseph W., house, 47 Lafayette street	1,800
John, 4 lots and building, Prospect Park	200
Alfred, house, 11 Lafayette street	1,100
House, 13 Lafayette street	1,200
Larochelle, Ovide, house, 60 Chestnut street	1,800
Thomas, house, 14 Springfield court	1,100
Joseph F., house, 44 Maple street	2,000
Laurendeau, George, house, 62 Lafayette street	1,300
Lot in rear Lafayette street	150
Leblond, Louis, house, 70 Pine street	1,300
2 lots, Oak street	150
Legro, David, Est., house, 148 North Main street	2,200
Leighton, Harry F., farm, Ten Rod road	4,000
William W., lot, Adams street	100
Nellie F., house, 17 Pine street	1,500
Lefebre, Mrs. Sophie, house, 19 Pine street	1,200
House, 21 Pine street	1,100
Letourneau, Pierre, house, 64 Pine street	1,400
Lot, 62 Pine street	200
Joseph F., house, 16 Chestnut street	800
Lessard, Pierre, house, 6 Moore's court	1,300
House, 8-10 Moore's court	1,100
House, 12 Moore's court	500

WARD FOUR—Continued	VALUATION
Lessard, Albert J., lot Cove court	$ 200
Loignon, Israel, house, 40 Maple street	1,300
House, Waldron avenue	1,100
Garage, Waldron avenue	150
Luneau, Eugene, house, Walnut street	2,500
Loignon, Mrs. Marie, house, 1½ Chestnut street	2,200
House, 3 Chestnut street	1,800
Marcotte, Isidore P., house and stable, 51 River street	2,000
Farm, Main road	1,500
Marcoux, Major, house, 44 Lafayette street	1,700
Marshall, John, Est., house, 19 Highland street	2,100
Martin, W. A., Snell farm, Page hill	2,200
House, Hancock street	1,500
Martineau, Esdras, house, 19 Maple street	1,400
House, 10 Jackson street	1,300
House, 12 Jackson street	1,500
House, 27 Waldron avenue	2,200
Marchand, Walter, house, Walnut street	1,500
Marquis, Alphonse, house, 9 Moore's court	1,100
Manion, Patrick J., house, 58 Maple street	700
Maxfield, Edward P., house, 51 Chestnut street	1,800
Mazroll, Sylvester, lots, Maple and Pine streets	750
McKay, D. A., house, 11 Jackson street	1,600
McDuffee, Emma S., house, 24 Walnut street	1,500
Harry A., lot, Walnut street	250
Mrs. Dana, Mary McDuffee farm, Farmington road	400
Pasture from Solomon Avery	200
Home place, Farmington road	1,500

WARD FOUR—Continued	VALUATION
McDuffee, Herman A., house, 136 North Main street	$1,800
House, 134 North Main street	1,800
Field, Ten Rod road	650
J. W., home farm, Farmington road	2,000
Legro place, Farmington road	100
Land and growth, Farmington road	100
Greenfield lot, Four Rod road	150
Sprout land, Farmington road	300
McLeod, John, house, 33 Washington street	800
Land, near French cemetery	400
Part Robinson farm	200
McNamara, Thomas, house, 57 Maple street	1,400
House, 4-6 Charles street	2,000
Meader, Frank P., farm Strafford road	2,500
Moisan, Rodolph, land, Four Rod road	300
Morin, David O., house, 36 Washington street	2,000
Nadeau, Thomas, house, 42 Pine street	1,800
Nelson, Miss Hannah, house, 45 Chestnut street	2,100
Norris, J. Sherman, house, 144 North Main street	2,200
Nute, John F., house, 43 Chestnut street	2,000
Ouellette, Mrs. Minnie, house, 58 Chestnut street	2,600
House, 56 Chestnut street	1,300
2 lots, Oak street	150
2 lots, Prospect Park	50
Olsen, Oscar, Est., house, 23 Pine street	900
Lot, 25 Pine street	300
Christina, house, 16 Jackson street	1,450
Lot, 14 Jackson street	200

WARD FOUR—Continued	VALUATION
O'Brien, Patrick J., house 10 Highland street	$1,200
Patrick F., 2 lots, Maple street	300
Miss Katherine, house, Pleasant View	500
Palardi, Theodore, land, Four Rod road	600
Parker, Charles S., Est., camp and lot, Eastern avenue	250
Paquette, George, house, 96 Charles street	1,200
Pare, Eugene, 3 lots Highland Terrace	200
Perrault, Joseph A., house, 15 River street	1,500
Albert, house, 63 Chestnut street	1,400
Mrs. James, house, 67 Lafayette street	2,200
House, 69 Lafayette street	2,000
Simeon, house, 46 Chestnut street	2,000
House, 156 North Main street	2,700
John S., lot, Prospect Park	40
Honore, 2 lots, Highland Terrace	100
Piercy, Andrew, Est., house, 7 Chestnut street	1,400
Pinkham, George F., farm, Four Rod road	2,000
Clara J., farm, Meaderboro road	1,600
Land, Ten Rod road	300
Poulin, Mrs. Pierre, house, Maple street	500
Poisson, Pierre, house, 50 Lafayette street	1,600
House, 59 Lafayette street	2,200
House, 37 River street	1,600
House, New Dover road	600
Dolphis, house, Moore's court	1,800
House, Moore's court	300
Stable, Moore's court	150
Ernest, 2 lots, Highland Terrace	100
Narcisse, house, 29 Chestnut street	2,200
Reed, J. Frank, lunch building, North Main street	50

WARD FOUR—Continued	VALUATION
Reed, J. Frank, house, Maple street	$ 300
Lots, Oak and Maple streets	250
Mrs. J. Frank, house, Oak street	450
Ricker, Lewis D., house, 4 Oak street	1,200
Lot, Highland Terrace	75
Richard, Joseph, lot, Highland Terrace	50
Rochester Agricultural and Mechanical Association, land and buildings	15,000
Rochester Country Club, land and buildings, Walnut street	4,500
Roberts, William H., home farm, Farmington road	1,200
Fred H., home farm, Ten Rod road	1,800
Roma, James, home place, Farmington road	600
Rollins, Etta F., house, 51 Washington street	500
Roy, Philias, house, 69 Pine street	1,500
Lottie, lot, Chestnut street	300
Ruel, Mrs. Delina, house, 22 Pine street	1,500
Sanfacon, Felix, house, 10 Maple street	1,300
Honore, house, 32 Lafayette street	1,300
House, 30 Lafayette street	2,200
Sanborn, Lillian K. H., farm, Strafford road	2,000
Evans lot	400
Alfred C., ½ lot and camp, Oak street	100
Skilling, Noel, land, Four Rod road	150
Small, Frederic E., house, 8 Walnut street	2,500
House, 28 Walnut street	2,800
House, Strafford road	300
Stanley, Mrs. Abbie C., house, 160 North Main street	2,500
St. Laurent, Joseph F., house, 56 Maple street	600
Lot, Maple street	200

WARD FOUR—Continued	VALUATION
Stevens, Ida S., house, 14 Highland street	$1,400
Sylvain, Theophile, house, 22 Washington street	1,400
Lots, Washington and Jackson streets	300
Alphonse, house, Highland street	1,300
Archille J., house, 53 Chestnut street	1,650
Strittmatter, Joseph, home farm, Ten Rod road	2,200
Land, Ten Rod road	220
Sylvain, Celina, home place, Four Rod road	500
Arthur, house, 54 Chestnut street	2,300
Lot, 56 Chestnut street	300
Thomas J., house, Washington street	1,500
Teague, Charles H., house, 26 Jackson street	900
Lot, 30 Jackson street	150
House, 28 Jackson street	800
Lot, 32 Jackson street	150
Tessier, Octave, house, 46-48 Lafayette street	2,800
Thompson, Mrs. Adeline F., house, 33 Pine street	1,200
Wilbur R., house, 22 Maple street	1,400
Trask, Charles F., home farm, Ten Rod road	4,000
C. F. Mfg. Co., store house, Summer street	600
Turcotte, John D., house Yale street	1,200
3 lots, Highland Terrace	150
John B., house 14 Pine street	1,500
Arthur, house 12 Pine street	1,800
Turgeon, Thomas, house 22 Lafayette street	2,400
Turmelle, George, house, 17 Lafayette street	2,000
Thomas T., house, 19 River street	1,200
Thomas, 2 lots, Highland Terrace	100
Joseph, house, 46 Pine street	1,500

WARD FOUR—Continued	VALUATION
Twombly, John F., Est., home place, Twombly street	$3,600
Dell Canney field	400
Sand bank, opposite Dana McDuffee's	100
Vachon, Joseph A., Est., house, 59 Chestnut street	2,000
1 lot, 57½ Chestnut street	200
Richard, house, 29 River street	2,800
Paul, house, 30 Maple street	1,400
Theodore, house, 60 Lafayette street	1,400
Cyrille, house, Mill court	1,400
Land, Four Rod road	225
Walker, Henry C., house, 16 Walnut street	1,700
Ward, Frank O., house, 61 Pine street	800
Lot, Pine and Oak streets	100
Webster, Mrs. George H., house, 1 Chestnut street	1,600
Wright, William, house, 9 Jackson street	1,400
Young, John, house, 152 North Main street	2,500

Ward Five

OWNER	DESCRIPTION OF PROPERTY	VALUATION
Abbott, Dr. E. M.,	lot, South Main street	500
Allen, George W., Est.,	house, 36 Summer street	1,500
James H.,	2 lots, High street	200
	House, 15 High street	1,500
Babb, Frank H., Est.,	house, 47 Walnut street	1,000
Baril, Thomas,	house, 81 Wakefield street	5,000
Bell, Sophia A.,	house, 28 Autumn street	1,200
	Lots, Leonard street	600
Berry, John K.,	house, 77 Wakefield street	6,000
Sarah F.,	house, Allen street	800
	A. Drew farm, Flat Rock Bridge road	400
	Lot, near Flat Rock Bridge	100
Arianna C., Est.,	house, 113 North Main street	4,700
	House, 117 North Main street	1,450
	House, 14 Park street	700
	Elliott farm, Chesley Hill	1,100
Henry L.,	house, 216 North Main street	1,800
Bickford, Edwin R.,	house, 52 Dewey street	1,200
	Lots, Dewey and Park streets	300
George A.,	house 63 Walnut street	2,500
	Heath lot, near Farmington	50
George F., Est.,	home place, Chestnut Hills road	800
	Plains, Chestnut Hills road	30

WARD FIVE—Continued	VALUATION
Bickford, Mrs. L. Frances, house, 83 North Main street	$5,500
Bilodeau, Thomas, Est., store and tenement 131 North Main street	2,000
Store, 129 North Main street	500
Bisson, Vilatine, house, 23-25 Lafayette street	2,800
Market in rear	300
Cyrille D., house, Wakefield street	2,600
Bond, Bernard Q., lot, Wakefield street	500
Garage, 10 Summer street	150
Boston & Maine R. R., house and lot, Gonic road	1,500
House, Portland street	2,500
Hayes land between tracks and Summer street	2,000
Land between R. R. & Autumn street	1,000
Land, Wakefield street	315
Land between Autumn street and shoe shop	2,500
Land, Chestnut Hills road	315
Land, Blackwater road	65
Land, Portland street between Eastern and Western Division	1,000
Land, Winter street	2,000
Land, Railroad avenue	5,500
Land, Winter and Spruce streets	700
Boston & Maine R. R., (Worcester & Nashua Div.), house, Knight street	2,500
Lot, 21 Wentworth street	400
Lot, Knight street	625
Land, Charles street	1,000

WARD FIVE—Continued	VALUATION
Boyce, Mrs. Bessie M., house, 167 North Main street	$1,600
Bradford, John W., Est., 2 houses, saloon, and barn, Factory court	2,000
House, 14 Factory court	900
House, 13 Union street	1,800
House, 9-11 Union street	4,200
Land, Main road	300
Blaisdell, Cora E., Lot off Park street	100
Brock, James W., 2 houses, 31-31A Summer street	3,000
Garage	100
Bradley, William G., house, 89 Wakefield street	2,500
House, 85-87 Wakefield street	4,500
House, 48-50 Congress street	2,800
House, 60 Summer street	1,200
Garage, 89 Wakefield street	150
Brock, Stephen, house, 223 North Main street	1,500
Buelduc, John A., house, 45 Summer street	1,300
House, 49 Summer street	1,900
House, 45A Summer street	600
House, 47 Summer street	600
Heath lot near railroad	25
Mrs. Mary H., 6 lots, Prospect and Chamberlain streets	300
Burrill, Edward L., house, 22 Jenness street	600
Calef, Frank, farm, Farmington road	1,000
Cate, Edgar M., house, 13 Allen street	1,200
Chadbourne, Susie H., land, Walnut street	400
Ray S., house, 41 Walnut street	1,100
Lot, High street	150
Champion, Harry D., house, 39 Summer street	2,600

WARD FIVE—Continued	VALUATION
Champlin, William H., Jellerson lot, Glenwood avenue	$ 500
Keisel Brick land	2,000
Francis J. Wentworth lot, No. Rochester	4,000
Chase, Abbie McD., ½ McDuffee block	25,000
House, 45 Wakefield street	5,600
House, 72 Wakefield street	8,500
Lot, Summer street	500
Clara J., ½ house, 25 Union street	1,000
Chesley, Emma L., house, 149 North Main street	3,600
Store and tenement, North Main street	7,000
House, 168 North Main street	1,800
Hazel B., house, North Main street	1,000
Field, Ten Rod road	800
Clark, Amos J., house and barn, Cove court	2,000
Colman, Preston & Small, Stevens lot off Main road	400
5 lots, Washington street and Madison avenue	500
Wendell lot, Main road	900
Lot, Eastern avenue	50
Colman, Charles D., hotel and stable, store and offices	14,000
Block, North Main and ½ house North Main street	4,000
House, Milton road	600
House, Milton road	500
House, Milton road	400
House, 190 North Main street	1,200
Shoe repair shop, Autumn street	100

WARD FIVE—Continued	VALUATION
Colman, Charles D., house, 58 Charles street	$1,600
2 houses, 25-27-29-31 Lincoln street	3,200
1 house, 109 North Main street	1,600
1 house, 16 Union street	1,500
House, 22-24 Autumn street	2,200
House and lot, Congress street	100
Connell, Harriet, house, 1 Walnut street	1,300
William W., Hussey field, Strafford road	500
Pasture, Page lot	300
Crystal Pond Ice Co., house, 30-32 Park street	700
Ice house and land, Cove court	800
3 ice houses, dwelling house and about 10 acres pond and ice	2,500
Cooper, Burt R., house, 209 North Main street and ½ of three lots	2,800
Corson, Clara, house, 18 Autumn street	1,900
Cormier, William, house, Chestnut Hills road	600
Land, Chestnut Hills road	100
House, Chestnut Hills road	500
Lot of Vincent	10
Crossley, Leo R., house, North Main street	2,500
Crowney, John P., land, Strafford road	700
Land, Chestnut Hills road	200
Mrs. John P., house, 103 Wakefield street	4,500
Field, back of Railroad avenue	1,200
Woodland, Milton road	350
Field, Eastern avenue	300
Cushing, W. I., house, Central avenue	2,500
Dame, Charles L., house, 6 Kimball street	1,500
DeChamplin, Mrs. Emily, land	100

WARD FIVE—Continued	VALUATION
Demick, Edward L., camp and garage	$ 200
Dickinson, Spencer H., house, 9 North street	900
Dodge, J. Thorne, Est., blocks, Central Square	60,000
Dunlap, Minnie L., house and island	3,000
House, 105 North Main street	2,500
Dorr, Emma A., house rear Gerald, Chestnut Hills road	400
Dupere, Frank, lot, 56 Prospect Park	50
Eaton, Charles C., house, Dewey street	600
Emery, Justin A., farm, adj. Tuttle place	700
Mary E., Tuttle place and house	400
Evans, Charles F., house, island and stable	3,500
Orchard, Strafford road	400
Clara E., house, 192 North Main street	1,400
Ferland, Mrs. Lucia, farm, Milton road	1,000
Farnham, C. H., Grange block	17,000
Folsom, Lillian B., house, 5 Walnut street	1,500
Fortier, Delvina, land and house, 255 North Main street	1,800
Pierre, 2 lots, Highland Terrace	100
Foss, Fred B., house, 5-7 Pleasant street	4,500
Farm, Meaderboro	500
Etta B., house, Milton road	700
Frenette, Exavier, Est., house, 259 North Main street	900
Gagne, George, farm, Milton road	1,600
House, 118 Wakefield street	1,600
House and lot, Wakefield street	2,000
House, 61 Chestnut street	1,800
Garland, Elmer A., house, 10 Pleasant street	1,600
Mrs. Harriet, house, 10 Pleasant street	1,500
Land, Wakefield street	100
Gelinas, Louis E. A., house, store and stable, 125 North Main street	2,500

WARD FIVE—Continued	VALUATION
Gerrish, Winthrop R., land and buildings, Milton road	$1,200
Charles W., sprout land, Milton road	200
Annie D., home farm, Chestnut Hills road	2,600
Gerald, Julia E., house, Chestnut Hills road	1,200
Gile, Albert, house, 19 Dewey street	1,000
William, camp, off Jenness street	100
Mrs. William, house, 20 Park street	300
Goodwin, Clara P., house, 17 Walnut street	1,900
Goodhue, Sarah E., house, 219 North Main street	1,400
Greenfield, Aroline B., Est., house, 60 Wakefield street	5,000
Herbert E., 2 houses, Pleasant street	4,500
⅓ lot, near Railroad	100
Ida M., tool house, Milton road	150
John, house, 54-56 Wakefield street	8,000
Shop, Union street	300
Stump land and growth, east of railroad	1,000
Land, Flat Rock bridge	50
Land, off Wakefield street	50
Land, Chestnut Hills road	2,000
Parsons land	200
Lots, Union street	1,000
Henry W., house, 11 Pleasant street	2,600
House, 13 Pleasant street	900
House, 15 Pleasant street	800
Lot, Pleasant street	400
Howard lot	50
House, 19 Allen street	1,100
Land, Wakefield street	100

WARD FIVE—Continued	VALUATION
Gray, Samuel V., house, 29 Park street	$ 200
Guptill, Lewis A., house, 46 Summer street	1,700
Grondin, Amanda, ½ house, 18 Dewey street	1,400
Hanscam, John, house, 40 Wakefield street	4,000
Hanscam & McDuffee, house, 79 Charles street	2,500
House, 23 River street	3,000
Block, Hanson street	6,000
Mrs. Etta R., house, 27 Academy street	1,800
House, 29-31 Academy street	3,000
William A., house, 15 Summer street	1,600
Hanson, Horace C., house, 34 Summer street	2,800
Lot, Portland and Chamberlain street	300
Land, Portland street	200
Hartigan, Patrick, Est., house, 12 Factory court	1,600
Miss Mary, Hartigan block, North Main street	18,000
Hayes, Luela B., 2-3 lot adj. River Side Park	140
Henderson, Frank D., Est., home farm, Farmington road	2,000
William A., Est., house, land and shop	1,700
Charles H., land, North Main street	200
House, 198 North Main street	2,200
House, North street	900
Hill, Mrs. Belle, Bottling shop, Summer street	2,500
Hislop, H. Walter, house, 123 North Main street	1,500
Lot, Highland Terrace	50
Hodgdon, Fred W., house, 14 Jenness street	800
Lot, Jenness street	150
Horne, John V., land and house, Dewey street	1,300

WARD FIVE—Continued	VALUATION
Holton, Howard W., house, 12 Glenwood avenue	$1,300
Howe, Sarah A., house, 116 Wakefield street	6,500
Sprout land, Nutter road	60
Land, South Main street	750
Howard, Charles W., Est., house, Chestnut Hills road	600
Charles Smith land	200
Lot	50
Hoyt, Orrin A., house, 12 Summer street	4,200
House, 10 Summer street	2,400
Hubbard, Phil G., house, Jenness street	1,300
Huppee, Joseph, 2 lots, Prospect Park	50
1 lot, Dewey street	150
Hussey, Frank E., house, 173 North Main street	3,000
Hurd, Sarah A., house, Milton road	400
3 lots, Milton road	300
Arthur E., house, 206 Wakefield street	1,200
Charles, 2nd, house	150
Jackson, Abbie M., house, 171 North Main street	3,000
Field and growth, Wakefield street	1,000
House, 6 Jackson street	2,300
Jellerson, Elvah F. and Annie E., house, 78 Wakefield street	4,000
Pasture, Washington street	400
Jenness, William H., house and stable 19 High street	1,500
Jones, Ida B., house, Wakefield street	1,800
Mrs. Martha, store, 27 North Main street	6,500
House, Summer street	7,000

WARD FIVE—Continued	VALUATION
Josselyn, Edward, house, 14 Summer street	$3,400
3 houses, Maple street	2,800
House and lot, Waldron avenue	1,500
Kimball, William K., house, 96 Wakefield street	2,500
House, 94 Wakefield street	4,000
15 poultry houses	500
Annie H., house, 98 Wakefield street	3,000
House, 160 Portland street	1,600
Mrs. Walter, house, 7 Glenwood avenue	1,500
Langley, George H., ½ house, 20-21 Upham street	1,000
Mrs. Nellie F., house and lot, 52 Summer street	3,000
Delia A., land and house, Chestnut Hills road	500
Smith lot, back Charles Smith's	80
Howard meadow	150
Clark lot	80
Intervale, Salmon Falls road	200
Downs' field	400
Laplante, Joseph, house, Cove court	2,700
Lavedier, John, house, Chestnut Hills road	2,500
House, 7-9 Mill court	1,400
Linscott, Emma D., house, 32 Wakefield street	13,500
Littlefield, John, house, Jenness street	1,000
Lucas, Ira P., house, 22 Park street	500
Mahoney, Ellen, house and lot, 21 King street	1,000
Martin, Laura, house, 107 North Main street	1,700
House, 3 Glenwood avenue	1,400
March, Mrs. Iva M., house, 165 North Main street	1,800

WARD FIVE—Continued	VALUATION
Mason, Albert, house, 117 Wakefield street	$2,600
Mathes, Eben J., Est., house, 37 Wakefield street	2,300
House, 41 Wakefield street	3,700
House, 3 Summer street	1,700
McCallister, James, farm, Farmington road	1,600
McDuffee, George T., house, 44 Wakefield street	3,400
Land and growth, Farmington road	700
½ house, 25 Union street	1,000
Mrs. Nancy M., house, 101 North Main street	3,300
McCrillis, J. Will, Jane Fernald Est., 82 Wakefield street	4,500
House, Eastern Avenue, East Rochester	2,000
Land, off Shorey Est.	400
Land, Abbott Est., East Rochester	150
McDuffee, George, ½ house, 19 Wakefield street and ½ block, Sturtevant court	4,500
½ house, Pleasant street	1,400
Ela pasture, Lowell street	2,000
Farm and buildings, Jenness road	6,000
Land and barn, Railroad avenue	2,500
Pasture, below railroad bridge	700
½ McDuffee block	25,000
Louis H., theatre and stores, Central Square	22,000
Nellie F., house, 11 Wakefield street	7,000

WARD FIVE—Continued	VALUATION
McDuffee, Nellie F., house, Autumn street	$2,500
House, 6 Autumn street	2,300
½ house, 19 Wakefield street and ½ block, Sturtevant court	4,500
Ela pasture, Lowell street	2,000
½ house, Pleasant street	1,400
Buildings, 10 Congress street and house, Arrow street	2,800
Daniel S., house, 203 North Main street	1,700
Lot back of stable	100
Charles, home place, Farmington road	1,200
McNeal, Edward, house, 14 Osborne street	1,000
Lots, Chestnut Hills road	600
Mercier, Anseline, house and lot, North Main street	1,200
Metcalf, Sarah, Est., house, 121 North Main street	3,400
Michael, Jos., house and garage, 8-10 Union street	3,000
Morrill, Jedediah A., 2 ice houses and land off North Main street	1,250
Land, Dewey street	400
Point, Dewey street	150
Land and ice houses, off Wakefield street	1,250
Land and ice house off Dewey street	400
Bertha A., house, 18 Summer street	5,000
Land, Bradley court	100
Morrison, Harry F., house, 225 North Main street	900
Mrs. Lena B., house, 19 Summer street	2,500

WARD FIVE—Continued	VALUATION
Morrison, Mrs. Lena, house, 17 Summer street	$2,000
Peter, house, 17 Allen street	1,000
Morton, Sumner B., house, 194 North Main street	1,200
Neal, Edward C., house, 14 Autumn street	2,100
New England Tel. & Tel. Co., land, Milton road	15
Springfield lot, South Main street	2,500
Nute, Joseph H., house, Eastern avenue	2,400
Nutter, Miss Ellen S., home place and part of shop	2,500
Osgood, Mrs. L. E., house, 163 North Main street	1,800
House, 5-7 Charles street	4,200
Otis, Emma J., field back of railroad	1,500
Pasture, Wakefield street	400
House, 13 Eastern avenue	2,600
Osborne, Mrs. Benj., house, 8 Kimball street	1,500
Otis, Caroline C., house, 58 Summer street	1,600
Page, John A., house and lot, 53-54 Prospect Park	80
Frances S., Est., house, 184 North Main street	1,500
Downing place, Farmington road	300
Emery farm	1,500
Field and sprout land, Farmington road	400
Victor E., house and land, Farmington road	5,500
House, 177 North Main street	2,000
House, 96-98 Portland street	2,800
Land, near Horne place	120

WARD FIVE—Continued	VALUATION
Page, Victor E., farm, Page road	$2,000
Pasture, Page road	600
Intervale, Page road	300
Roberts' pasture, Farmington road	1,500
Paradie, Amede, house, 16 Factory court	1,800
Parsons, C. W., Est., house, 18 Wakefield street	2,700
Nancy G., Est., house, 161 North Main street	3,000
Pearl, George W., Est., house, 42 Summer street	2,000
Pease, Edgar T., Est., house, 7 Kimball street	2,200
Baker farm, Salmon Falls road	1,600
Peterson, Mrs. Ethel L., house, 197 North Main street	1,800
Land, near house	200
Picard, Ferdinand, house, 28 Jenness street	800
Philbrick, John D., house, 6 Pleasant street	1,600
Pike, George J., Howard meadow	75
Clark lot	80
Smith lot	50
Downs field	300
Plourde, Demeris, garage	100
House, Cove court	1,500
Land, Hussey road	100
Charles, house, 207 North Main street	1,500
Plummer, Fred E., farm, Chestnut Hills road	1,800
Milton H., house, 2 Pleasant street	2,400
Lot, Common street	400
Store, Hanson street	2,500
Land from Wilkinson Est.	400
Mrs. Lilla V., Pike farm, W. H. road	800
Hen houses	150

WARD FIVE—Continued	VALUATION
Pray, Hattie B., home place, Ten Rod road	$2,500
Preston, Vinton W., Fernald farm, Dover road	2,000
House, rear 13 Summer street	1,000
Proctor Bros. & Co., Keisel Brick building	6,000
Campbell lot, Dover road	150
Allen timber lot, Salmon Falls road	300
F. A. Horne lot, New Dover road	500
Wilkinson lot	50
N. E. B. Morrill lot	500
Reid, Robert, house and lot, 38 Summer street	1,700
House and lot, 33 Summer street	1,000
Randall, Moses, Est., house, 26 Park street	700
Roberts, Harry A., house, 25 Walnut street	1,700
Dana S., house, 108 Wakefield street	1,800
Garage, 108 Wakefield street	100
Asa P., house, 114 Wakefield street	1,200
House, 116 Wakefield street	1,200
House, 110 Wakefield street	1,400
Crawford farm, Salmon Falls road	2,500
Timber lot, near new Dover road	125
Barker and Allen lot	700
Herman C., home place, Farmington road	400
Salinger, I., Est., Store, Central Square	20,000
House and lot, 86 Wakefield street	5,000
Mrs. Ida, Boston Branch building, Hanson street	2,000

WARD FIVE—Continued	VALUATION
Safford, Percival H., garage, 56 Wakefield street	$ 100
Sampson, Luther B., house, 73 Wakefield street	2,200
Land, Chestnut Hills road	50
Shaw, Mrs. Addie, lot, Wakefield street, near Torr's	200
Gilbert F., house, 11 Summer street	3,500
Lot, Walnut street	150
Cecil C., home place, Walnut street	4,000
Land, Sheepboro road (J. L. Meader lot)	500
Land off North Main street, (Varney lot)	1,000
Greenfield lot, Wakefield street	400
2 houses, Prospect street	2,200
Farm, Chestnut Hills road	500
Shapleigh, Samuel E., house, 64-66 Summer street	3,500
Shepard, Mrs. John, George McDuffee farm, Ten Rod road	1,800
House, 220 North Main street	1,800
Sherburn, Walter H., Est., house, Eastern avenue	4,200
Land, Eastern avenue	400
Garage, Eastern avenue	150
Smith, Gertrude B., house, 15 Dewey street	1,000
Howard E., lot, 15 Dewey street	200
Herbert W., lot, 5-6 Highland Terrace	150
Lewis J., Est., 2 houses and land Wakefield street	1,600
Frank, home farm, Chestnut Hills road	1,300
Snierson, C., house, 16 Park street	900

WARD SIX—Continued	VALUATION
Snow, Leslie P., house, 189 North Main street	$9,000
2 houses, 35-37 Leonard street	2,400
Boat house and lot	150
Sprout land, Blackwater road	50
Lots, Dewey street	600
Intervale and growth	5,000
Buildings and land, North Main street	36,000
Davis, T. E., Est., house and barber shop, South Main street	11,000
Springfield, J. Frank, house and land, Eastern avenue	12,000
Lot, Eastern avenue	600
George H., house, 26 Autumn street	2,000
Farm, Ten Rod road	6,000
Blacksmith shop, North Main street	1,000
House, 6-8 Maple street	1,800
House, 100-102 Charles street	2,500
Sprout land, Hussey Hill	75
House, Washington street	800
Strafford County Peat Co.,	500
Stillings, Emma B., house, 52 Signal street	1,000
House, 54 Signal street	1,000
House, 55 Signal street	1,000
Land and stable,	900
Studley, Ira G., house, Eastern avenue	6,500
Swaine, Ansel P., house, 43 Walnut street	1,200
Sleeper, Sarah E., house, 15 Orchard street	2,000
House, Pleasant street	1,200
Tebbetts, Charles, home farm, Chestnut Hills road	900
Mary, Robert Wentworth farm	400

WARD FIVE—Continued	VALUATION
Therrien, Alphonse, house and stable, 17-19 Union street	$2,000
Nobert, Est., house, 15 Union street	1,200
Narcisse, house, 16 Union street	1,200
6 lots, Prospect Park	200
Thibideau, John, house, Prospect Park	600
Tilton, George H., Est., house, 29 Walnut street	1,100
Torr, J. F., Est., home farm, Chestnut Hills road	7,000
Land, both sides Chestnut Hills road	600
Charles C., house, Chestnut Hills road	4,000
George H., house, Chestnut Hills road	4,000
Land, Milton road	300
Trickey, Mrs. Etta A., house, 69 Wakefield street	4,500
Land, Wakefield street	300
Land, back of Cold Spring Park	300
Tufts, David H. & Son, house, 55 Walnut street	1,500
Mrs. Corrine, house and land, 59 Walnut street	350
Dora F., home farm, Chestnut Hills road	800
Turmelle, Mrs. Matilda, farm, Wakefield street	1,800
Thomas J., ½ house, 16 Dewey street	1,400
2 lots, Dewey street	300
United Box & Lumber Co., George Berry place	1,200
Varney, Myron F., Est., house, 10 Glenwood avenue	1,300

WARD FIVE—Continued	VALUATION
Vachon, Henry, house and lot, Glenwood avenue	$1,000
Ward, Mary E., house, 3 Pleasant street	2,000
Barn and land, Orchard street	750
Land, buildings, boiler and engine	8,000
Land, Wakefield street	150
Watson, Eugene A., house, 41 Summer street	2,800
Meserve growth	2,000
Mrs. E. A., house, 43 Summer street	1,500
House, 43A Summer street	1,500
Increase E., house, 13 Summer street	1,800
House lot, Linden street	300
And Allen, Libby lot, Whitehall Swamp road	500
Wentworth, M. H., Est., house, Willey street	700
Lot adjoining	150
Charles W., house, 21 Walnut street	1,800
Field, Estes road	350
Mrs. C. W., house, 18 Walnut street	1,500
Lillian J., house, 8 Glenwood avenue	1,300
Ezekiel, Est., house, 7 Summer street	3,600
Cocheco block and buildings in rear	32,000
J. F. & Ezekiel Co., Elm block, North Main street	18,000
Farm, Ted Rod road	1,600
Laura B. Richards, Wentworth block, Central Square	18,000
Pierie lot, Barker court	500
Whitney, F. E., Est., house, 119 North Main street	3,000
House, 6 Cove court	1,500
Lot, Liberty street	800

WARD FIVE—Continued	VALUATION
Willey, J. Henry, house, High street	$1,500
7 lots, Willey street	400
1 lot, Willey and High street	100
Land, Farmington road	400
Estes farm	1,600
Estes tillage land	50
George W., Est., house, 210 North Main street	2,000
4 lots, Willey street	300
Lawrence, house, 125 Wakefield street	2,600
Willoughby, Mrs. Myra L., house, 5 Eastern avenue	1,500
Wilkinson, I. N., Est., house, 48 Wakefield street	3,100
Land, Milton road and land east of railroad	450
Wing, Frank L., house, 51 and 51A Summer street	3,500
Winkley, Jerry, house, North street	1,400
Roscoe E., house, 20 Jenness street	650
Worcester, H. L., house, 64 Wakefield street	5,500
Wyatt, George, house, 89 Walnut street	2,400
Lot, Walnut street	600
Young, Joseph, Est., house, 23 Union street	1,400
Yeaton, Sarah A., home place, North Main street	700

Ward Six

OWNER	DESCRIPTION OF PROPERTY	VALUATION
Abbott, J. J., Est.,	house, 21-23 Woodman street	4,000
Allen, Samuel,	house, 60 Prospect street	1,800
Armstrong, Mrs. Mary R.,	house, 40 Congress street	2,500
Bagley, A. U.,	lot on Wendall land, Rochester Hill	150
Baker, John R.,	house, Adams street	500
Barker, Mrs. Etta L.,	block, 46 South Main street	26,000
Beaudoin, Cyrille J.,	house, 71 Congress street	3,000
Berry, George F.,	buildings and lot, Adams street	1,500
	2 lots, Prospect street	150
	1 lot, Haskell field	50
Fred P.,	house, 90 Winter street	1,600
Fannie S.,	land, Adams lot	2,000
Elizabeth,	house and lot, 36 Charles street	4,000
Bickford, George W.,	sprout land, Page road	500
Harry E.,	2 lots and shop, Hobart street	350
Mrs. Arthur,	house, 43-45 Congress street	3,000
Bingham, Mrs. George A.,	house, 35-37 Charles street	2,400
Blaisdell, Jonathan W.,	house, 24 Leonard street	2,600
	Field, Ten Rod road	300

WARD SIX—Continued	VALUATION
Blazo, Dr. Charles, house, 22 Portland street	$3,600
Blair, Robert, Jr., house, Sheridan avenue	2,500
Bonser, Byron, house, 24 Chamberlain street	1,000
Braun, Louis, Est., house, 18 Winter street	1,800
Bradley, Charles W., house, 69 Portland street	2,000
House, 4 Heaton street	1,800
House, 27 Silver street	1,000
House, 63 Portland street	4,000
House, 68-70 Portland street	2,800
House, 76-78 Portland street	2,000
House, 5-6 Coxeter square	2,400
Houses, 1-2-3-4 Coxeter square	6,000
House, 23-25 Academy street	2,600
House, 22 Silver street	1,000
House, 70 Winter street	1,000
House, 5-7 Heaton street	2,300
House, 11 Heaton street	1,000
House, 24-26 Silver street	2,500
Lot, off Charles street	200
House, 15 Sheridan avenue	1,000
House, 16 Sheridan avenue	1,500
House, Scott street	1,300
House, 87 Winter street	1,200
House, 89 Winter street	1,500
House, 93 Winter street	1,500
House, 95 Winter street	1,500
House, 97 Winter street	1,300
House, 99 Winter street	1,000
House and barn, Western avenue	1,500
House, 16 First street	1,400
House, Congress street	4,000

WARD SIX—Continued	VALUATION
Bradley, Charles W., 3 houses, Bradley court	$ 4,700
House, 18 First street	1,400
House, 22 First street	1,400
House, First street	500
House, Western avenue	1,000
Land and dam, Winter and First streets	100
Land, Main road	300
Land, Chestnut Hills road	200
Land, Hussey road	800
Small lot and dam, off Gonic road	100
House, 1 Pearl street	300
Mrs. Alice F., house, Hoyt's court	800
House, Hoyt's court	800
House, off Winter street	1,200
Coal shed	5,500
House, Farrington street	400
Part Wallace field	1,000
Brierly, Mrs. Ella, house, 15 Harrison avenue	1,000
Brock, L. Helen, house, 5 Silver street	2,300
Burnham, R. DeWitt, City Hotel	14,000
Calef, Mrs. Eva A., house and lot, 14 McKinley street	1,600
Carll, Walter H., house, 16 Acadamy street	4,000
Garage, rear City Hotel	1,200
2 lots, Upham street	350
Carr, Frances, Est., house, 14 Winter street	1,100
House, 16 Winter street	1,000
House, 48-46 Winter street	2,000
Land, Winter street	700
House, 8 Front street	1,100
House, 10 Front street	1,100

WARD SIX—Continued	VALUATION
Carr, Frances, Est., Heath lot, Milton road	$ 100
Land, west side Hancock street	700
Brick yard lot	100
Cassidy, Patrick, house, 40 Leonard street	2,500
House, 1 Leonard street	1,000
Lot, Leonard street	300
Bottling shop	800
Chalmers, Ernest D., house, Portland street	1,600
Green house, Portland street	200
Mrs. M. C., house and stable, Portland street	1,500
Albert R., green house, Portland street	1,200
Cheney, Chase E., land, Rochester Hill road	400
Chesley, Guy E., house and stable, 30 Charles street	4,500
Mrs. Guy E., camp, Hussey road	400
Chivers, Frank E., house, 66 Prospect street	1,700
Clark, Leo R., Est., house, 5 Central avenue	2,000
House and field, Hussey road	1,500
House, 39 Congress street	4,000
Block, North Main street	32,000
Printing building, rear block	3,500
Hall place, Main road	6,000
House, 88 North Main street	1,500
Houses, 106-108-110-112-114-116 North Main street	3,000
Houses, 96-98 North Main street	2,500
Brick row	1,000
Corner, 82-84 North Main street and 1-3-5-7 Bridge street	8,500
House, 24 Portland street	3,000
Upper mill	25,000

WARD FIVE—Continued	VALUATION
Clark, Sarah E., house, Chamberlain road	$ 550
3 lots, Chamberlain road	225
Herman E., house, 5 Central avenue	2,400
Clow, Orrianna, sprout land, Salmon Falls road	200
Joshua H., house, 9-11 Douglass court	1,700
House, 5 Douglass court	2,000
House, 6 Douglass court	1,200
House, 7 Douglass court	650
House, 8 Douglass court	1,200
Lot, Portland street	800
Building, Wallace street	1,200
Cooper, Leroy G., house, 6 Silver street	3,200
House, 21 Silver street	1,000
House, 6 Oak street	1,000
Cookson, Fred, house, 22 Granite street	1,300
Copeland, Clarence S., house, 84 Portland street	4,500
Mrs. Lottie, house, Front street	1,000
Cotton, Beula H., house, Chamberlain and Front streets	600
Corson, Freeman, 3 buildings and land, Hanson street	4,500
3 store houses and lots, Summer street	1,500
1 store house, Summer street	500
Mrs. Ezra T., house, 11 Academy street	3,500
Mrs. Myra, house, 92 South Main street	2,500
Cullen, Mrs. Ann., Est., house, 4 Ela court	1,300
Daggett, James A., house, Ricker's court	800
Hussey pasture, Barrington road	300

WARD SIX—Continued	VALUATION
Davis, C. A., house, 9 Myrtle street	$ 3,250
Bakery, 181 Charles street	7,000
Arthur, house, 7 Morton avenue	1,000
Charles B., house, 35 Leonard street	2,800
Dean, Anna G., house, 5 Glen street	3,000
Dennett, Abbie H., house and lot, 77 South Main street	4,000
Eugene P., house, 7 Harrison avenue	1,000
Downing, Mrs. Annie I., house, 14 School street	1,400
Drew, Mrs. Ella J., house, 25 Myrtle street	2,200
House, 35 Granite street	2,000
Fred E., 2 lots, 26-28 Chamberlain street	250
Dudley, Mrs. Amy F., house, 27 Knight street	2,800
Lot, 29 Knight street	400
Durgin, Mrs. Clara B., house, 11 Silver street	2,400
Lot, 13 Silver street	400
Dyer, Mrs. Marie E., house, Sheridan avenue	1,500
Edgerly, Royal M., house and shop, 86-88 South Main street	5,500
Edney, James M., house, Adams street	1,500
Ellis, Charles Ed., house, 25 Prospect street	800
Estes, Freeman, house, 8 Silver street	1,600
House, 9 Silver street	2,800
Evans, William W., house, Leonard street	1,800
Buildings, Hanson street	6,500
Storehouse, McKinley street	400
Henry, Est., house 144 Portland street	2,200
Land, near 144 Portland street	800

WARD SIX—Continued	VALUATION
Evans, Henry, Est., land, Portland street	$ 500
House, 14 Prospect street	900
2 houses, 103-104 South Main street	4,000
2 houses, Knight court	1,400
Lot, Pearl street	100
House, 9 McKinley street	1,000
Garage and lot	1,000
Farnsworth, Mrs. Addie B., house, 42 Chamberlain street	1,400
3 lots, Chamberlain street	200
Feineman, E. B., S. W., H. E., M. A., and S. H., house, 6 Myrtle street	4,500
Fernald, Brackett M., house, 52 Prospect street	2,100
Mrs. Marguerite, 4 lots, Prospect street	300
Bertha M., house, 92 Winter street	1,800
Byron W., 3-tenement house, 72 Win- street	2,000
Land, Dover road	1,000
Fisher Brothers, lot, Knight street	400
Part Varney farm	600
John E., lot, Walnut street	400
House, 7 Academy street	3,600
Albert, Est., house, 99 South Main street	2,500
Flood, James, house, 19-21 Harrison avenue	2,800
Lot, 125 Portland street	500
Garage, 125 Portland street	100
Foley, Edward, house, 123 Portland street	1,500
Foss, Mrs. Fannie L., blacksmith shop, Signal street	1,000

WARD SIX—Continued	VALUATION
Foss, Eugene C., house, 33 Leonard street	$ 2,800
Charles H., house, 99 Portland street	1,400
Meserve land, Main road	1,400
Osceola F., Est., house, 118 Portland street	1,800
2 lots, Prospect street	200
Charles F., house, 26 Academy street	4,000
Ernest R., house, Granite street	2,000
Furber, Leslie A., house, 54-56 Portland street	2,500
House, 58 Winter street	2,000
Etta D., Est., house, 51 Portland street	2,500
House, Front street	1,500
Storehouse, Front street	300
Furbush, George E., house, 136 Portland street	2,500
Garnett, Edgar L., house, 103 Portland street	1,800
Gerrish, Daniel W., store, 75 Portland street	2,500
House, 77 Portland street	2,800
House, 7 Gerrish court	1,200
House, 87-89 Portland street	1,800
Mrs. Myra, land, Milton road	200
Gilman, Lewis L., house, 74 South Main street	7,500
Glidden, Sarah E., ½ house, Charles street	2,250
Gray, John, house, 47 Leonard street	3,000
Fred S., house, 19 Myrtle street	4,000
House, 9 Granite street	1,800
Grant, Herbert L., house, 4 Pearl street	1,400
Lot, Prospect Park	50
John R., Est., house, 91 Portland street	1,200
Land, Ten Rod road	350

WARD SIX—Continued	VALUATION
Grant, Orrin B., house, 53 Prospect street	$1,000
Greenfield, Sarah E., store, Hanson street	2,300
George E., house, Wakefield street	5,000
Lot and garage, Wakefield street	2,000
Land, coal shed and barn, Spruce street	6,000
Land, Eastern avenue	1,000
Field, Portland street	300
Mrs. Delia A., house, 6 Spruce street	800
House, Orchard street	1,100
House, 8 Pearl street	700
House, 120 Portland street	800
House, Morrill court	600
House, 5 School street	1,500
House, 17-19 Wentworth street	2,700
Lot, Pearl street	250
2 lots, Morrill court	200
Store, Hanson street	2,200
Store and bakery, Hanson street	4,000
House, 32 Portland street	3,500
Pasture, Chamberlain street	700
Griffin, Martin, house, 18 Granite street	1,300
Grover, B. Frank, Est., house, 60 Winter street	2,000
Hammond, Mrs. Martha, house, 41 Prospect street	1,200
Lot, Prospect street	150
Hartigan, Mrs. Bridget, house, 10 Glen street	2,500
House, 4-6 Factory court	1,100
House, 21½ Bridge street	2,200
House, 40 River street	2,300
House, 36 River street	1,200

WARD SIX—Continued	VALUATION
Hartigan, Mrs. Bridget, house, 38 River street	$1,600
Hayes, Mrs. Elizabeth C., house, 28 Academy street	6,000
Block, Central Square	24,000
Old store, Central square	7,000
Blanche, house, 22-24 Academy street	3,000
Store, North Main street	5,000
Henry T., house, 12 Glen street	2,500
Laura S., house, Chamberlain street	1,800
Lot, Chamberlain street	100
Lot, 19 Chamberlain street	100
Nellie R., hotel, 23 Portland street	12,000
Buildings and land, Cross street	5,200
Hotel Annex, Portland street	2,800
Hawkes, Ezra M., house, 12 Silver street	2,800
Shop on leased land, Winter street	1,000
Land, off Main road	3,000
Hersom, Mary F., house, 124 Portland street	1,200
William F., land, Barrington road	800
Henderson, Luella J., Est., ½ house, Charles street	2,250
Hiscock, U. S. Grant, house, 16 McKinley street	1,300
Hobbs, Don P., house, 68-70 Congress street	3,500
House, 72 Congress street	1,000
Lot, Wakefield street	500
Lots, Congress street	1,000
Holmes, Lemuel B., house, 18 Woodman street	3,500
Hooper, John W., house, 7 Morton avenue	1,000
Horton, C. H., house, Chamberlain street	1,000
Lot, Chamberlain street	75

WARD SIX—Continued	VALUATION
Horne, George E., house, 11 Glen street	$2,800
Lot, 13 Glen street	300
Byron H., house, 3 Sheridan avenue	2,300
Horr, Mrs. Martha P., house, 17 Academy street	3,500
Howard, Harry F., house, 13 Myrtle street	4,200
House, 17-19 Woodman street	4,000
House, 8-10 Granite street	2,000
House, 65 Congress street	4,500
Hurd, James C., house, 7 Glen street	2,500
Huntress, Frank, buildings, 193 Portland street	1,100
Mathilda, lot, Prospect street	100
Land, Eastern avenue	500
Hussey, Carrie H., ½ house, 73 South Main street	4,200
Frank, house and printing building, Portland street	7,000
Building and lot, South Main street	4,500
Hanson, C. A. C., building and lots, Wakefield, Hanson, and Autumn streets running back by these streets, 120 feet	28,000
Balance of the lots with buildings between Hanson and Autumn streets to Blake's	9,000
Photograph building and land in rear	9,000
Stores, corner Hanson and Main streets, Central Square	13,000
Land from photo building to land of Masonic Temple	6,000

WARD SIX—Continued	VALUATION
Hanson, C. A. C., drug store building, Central Square	$10,000
Land from Masonic Temple to building known as Brunswick Hotel	4,500
Paint shop and blacksmith shop	600
Band building	1,600
Brunswick Hotel and land	5,000
House, Cove court	800
Lot, Cove court	300
House, Harrison avenue	400
Roberts & Watson lot, Bridge road	200
Farm, Chestnut Hills road	1,500
Smith lot,	175
Smith field	300
Land back of John Smith's	100
Jewett Parsons' lot, west side of Chestnut Hills road to river and land of Victor Page	400
Downs' field, Chestnut Hills road	350
Smith lot	80
Land, easterly side of Boston & Maine R. R. and Chestnut Hills road from Junction of Chestnut Hills road and Milton road	1,000
Jacobs, John C., home place, East Rochester road	1,250
Part of E. Jacobs Est.	800
Land, new Dover road near James Corson	100

WARD SIX—Continued	VALUATION
Jacobs, John C., land, Salmon Falls road	$ 100
Stephen S., house, Portland street	1,150
2 lots, Chamberlain and Prospect streets	200
Jenness, Charles G., house, 22 Charles street	2,500
House, rear 22 Charles street	2,000
Joy, Armantha, house, 14 Front street	1,000
House, 64 Portland street	4,200
House, 64B Portland street	800
House, 30 Silver street	800
Junkins, Elmer V., house, Prospect street	1,200
Lot, Prospect street	100
Keating, Patrick, house and land, Harrison avenue	800
Kelley, Simon, house, 107 Portland street	2,200
Store and barn, 105 Portland street	400
House, 6 School street	1,200
Keggon, Mrs. Daley, house, 90 Portland street	2,200
House, rear 90 Portland street	800
Kendall, Charles H., house, 58 Portland street	2,500
Garage, 58 Portland street	500
Kier, John B., Est., house, 12 Front street	900
House, 53 Pine street	800
Lot, Maple street	150
Lot, Maple street, adj. Elliott's	250
Kimball, N. Thurston, house, 87 South Main street	4,500
Lane, Thomas W., house and lot, 106 Winter street	1,200
Leary, Mrs. John E., house, 45 Leonard street	1,300
Patrick C., house, 14 Winter street	1,200

WARD SIX—Continued	VALUATION
Libby, Frank H., house, 7 Silver street	$2,500
Eben H., house, 80 Portland street	2,000
Cora M., house, 10 Heaton street	1,000
Lettney, J. P., house, Sheridan avenue	2,600
Littlefield, Ralph W., house, Adams street	1,400
Livingstone, John E., hen houses, 3 Morrill court	150
Lowd, John S., Est., house, 63 Charles street	3,800
Lot, Sheridan avenue	300
Land, Portland street	200
Lowe, Charles & Son, ½ Wrisley Hotel stable	2,500
John, lot, Logan street	175
Robert, Est., house, 44 Congress street	2,000
William, house, 4 Sheridan avenue	1,200
house, 24 Granite street	1,500
Lucey, James E., lot, Walnut street	200
Mrs. James E., house, 75 Portland street	3,200
Lunt, Hannah, Est., house, 15 Academy street	3,000
Wilbur T., garage, 15 Academy street	200
Mahoney, Dennis, house, 69 Congress street	1,800
Manning, Timothy J., house, 45 Leonard street	3,000
Mathews, George A., house, off old East Rochester road	900
Shop, Wallace street	500
McDuffee, Willis, house, 8-10 Charles street	5,000
Mrs. Mary F., house, 12 Charles street	3,800
Messer, Mrs. Addie E., house, 12 School street	1,500
Mooney, Mrs. Francese, house, 13 Heaton street	2,000
2 lots, South Main street	200
Farm, Dry Hill	1,200

WARD SIX—Continued	VALUATION
Morrison, Walter N., garage, Portland street	$ 100
Morrill, John G., Est., house, 34 Academy street	4,000
House, 53 Charles street	3,000
House, 59-61 Charles street	4,000
Stable, rear block	200
Nangle, John, house, 12 Winter street	900
Nickerson, Jerome, Est., house and lot, 100 Winter street	900
Nutter, George S., Est., home farm, Leonard street	8,000
Meadow, Eastern avenue	200
Jacob, house, 190 Portland street	800
Nathan, Est., house, 55 South Main street	4,000
House, 19 Congress street	2,000
Stable, Congress street	200
Osgood, Amelia B., house, 59 South Main street	5,500
Odd Fellows Building Association, block, South Main street	6,000
Otis, Winslow, house, 16 Adams street	1,500
Palmer, George C., house, 28 Charles street	2,800
Harold D., land, Main road	600
Mrs. Bessie, house, 17 Hobart street	1,100
Fred R., house, 18 McKinley street	900
House and lot, Hobart street	1,400
Harry, Est., land, Chestnut Hills road	200
Parshley, Mrs. Ellen F., house, 62 Charles street	3,200
House, 31 Knight street	1,800
Lot, 60 Charles street	800
Parsons, B. Ford, Est., house, 12 Granite street	1,400

WARD SIX—Continued	VALUATION
Patterson, Harry W., house, 74 Winter street	$1,600
2 lots, 28-29 Prospect Park	50
Lot, Winter street	200
Pearl, Charles, house, 108 Portland street	1,000
Pelletier, Joseph, house, Hoyt's court	700
Percival, Rev. Charles H., house, 9 Liberty street	3,000
Perkins, Ruel M., house, 19 Heaton street	1,600
Perrault, Theodore, house and garage, 1 River street	2,100
House, 34 Leonard street	2,500
Pickering, Leander P., house, 17 Sheridan avenue	1,600
Land, Old Dover road	500
Piercy, Isaac D., land, Washington street	200
Land, Chestnut Hills road	100
Pike, Edwin L., land, Chestnut Hills road	250
Mary B., house, 82 Winter street	1,200
Preston, Frank B., house, 140-142 South Main street	2,000
House, 23 Western avenue	1,200
House, 79 Winter street	1,500
Phelps, Jerome P., house, Portland street	1,200
Land, Portland street	200
Philpot, Minnie E., lot, 22 Leonard street	300
Pugsley, Leroy, lot, Madison avenue	150
Quinlan, Miss Annie L., house, 55-57 Charles street	2,800
Randall, Charles E., house, 15 Leonard street	1,300
George G., house, 14 Silver street	2,150
Buildings and land, Haskell avenue	400
Richardson, A. W., Est., house, 52 Portland street	1,800

WARD SIX—Continued	VALUATION
Richards, George O., house, 50 Leonard street	$1,600
Ricker, C. Kirk, house, 19 Leonard street	1,600
House, 17 Leonard street	1,300
House, Chamberlain street	800
Will A., house, 101 Portland street	1,500
George R., house, 57 Portland street	4,500
House, rear 57 Portland street	700
Field, Portland street	400
2 lots, First street	200
Jennie P., house, 28 Silver street	1,200
2 houses, 5-7 Court street	2,400
2 houses, 5-7 Logan street	2,200
House, 14 King street	1,200
Phoebe M., house, 6-8 Heaton street	2,300
House, 71 Winter street	1,200
Roberts, Thomas, house, 154 Portland street	1,600
Dr. Walter J., house, 9 Academy street	4,500
Rogers, Edward, house, 117 Portland street	1,900
John, Est., field, Portland street	125
Rochester Lumber Co., house, Autumn street	1,600
Storehouse, Winter street	500
Rochester Masonic Building Association, block, Hanson street	25,000
Root, Stephen, Est., house and lot, Leonard street	2,500
Rochester Trust Co., bank building, South Main street	25,000
Rollins, Mrs. Lottie, house, 32 Chamberlain street	1,200
Trueman R., Est., lot, Pearl street	75
Raymond L., house, Chamberlain street	1,000
Rumazza, Peter J., house, 157 Portland street	1,600
Lot, Chamberlain street	125

WARD SIX—Continued	VALUATION
Rumazza, Peter J., Kellogg lot, Portland street	$ 400
Addition to store, Hanson street	50
Charles, house, 135 Portland street	1,800
3 lots, Prospect street	250
Store building, Signal street	2,000
Machine shop, Signal street	2,000
Mrs. Charles, house, 17 Knight street	3,200
Land, Whitehall Swamp road	200
Sanborn, Orville I., house, 17-19 Upham street	1,500
Mrs. Susan O., 2 houses, 6-8 Harrison avenue	2,000
Lot, Portland street	600
Sargent, Fred, house, Pearl street	1,600
Sawyer, Guy, house, Franklin street	450
Seavey, Alice B. and Florence B. Severance, house, 14 Academy street	3,500
Scahill, Thomas, lot, Plant street	75
Ludden, Michael, Est., lot, Plant street	75
Scruton, Bertha, house, 20 Heaton street	1,600
Seavey, Fred L., house, 14 Glen street	1,700
House, 13 Knight street	2,000
House, 9 Knight street	1,400
Shaw, Mrs. Margaret C., house, 2 Charles street	2,000
Shields, Alexander, house, 23 Leonard street	1,300
Shorey, Edwin L., land, Grove street, East Rochester	125
F. Raymond, house, 7 Pearl street	900
House, 4 Pearl street	900
House, 116 Portland street	1,200
Land, Chestnut Hills road	50
Maynard J., house, 6 Pearl street	900

WARD SIX—Continued	VALUATION
Smalley, Hobbs & Hunter, shop, Signal street	$1,550
Barn, Signal street	350
Smart, Elmer J., house, 26 Charles street	4,800
Guy, house, 26½ Charles street	2,600
Ezra S., land, Ten Rod road	400
House, 10 Academy street	2,100
House, 12 Academy street	2,100
Smith, Horace, lot, Morton avenue	300
Springfield, Charles W., house, 69 South Main street	4,000
Speco, James, house, 97 South Main street	3,000
Garage, 97 South Main street	250
Store building, 99 South Main street	3,000
Stanley, Walter S., house, Liberty street	4,000
House, 36 Wakefield street	4,000
Stevens, James B., house, 6-8 Myrtle street	2,500
House, rear 8 Myrtle street	1,000
Sterett, Moses, house, 4 Central avenue	3,400
Stokes, Dr. Dudley L., house, 19 Portland street	3,000
House, 17 Portland street	2,000
Sweet, Dr. Robert V., house, 46 Charles street	5,500
Parsons farm, Main road	2,000
Swift & Co., refrigerator, Portland street	3,500
Swaine, Seorim, house, 11 Sheriden avenue	2,300
Intervale	300
Photo building, Portland street	150
Taylor, Bertha J., house, Chamberlain street	1,000
Townsend, Mrs. Fred, house, 16-18 Portland street	6,000
Trafton, Mrs. Myra, Est., house, 84 Winter street	800

WARD SIX—Continued	VALUATION
Tripp, Emma A., house, 5 Harrison avenue	$1,200
Varney, Mrs. Sophia J., house, 12 Heaton street	1,600
Charles W., house, 30 Leonard street	3,300
Mrs. Edith M., house 23 Charles street	3,500
James W., Est., 4 lots, Prospect street	300
George E., house, 7 Central avenue	2,500
House, 9-11 Central avenue	3,500
Lot, Charles street	500
Lot, Charles street	1,000
Land, Main road	1,000
Waldron, John P., house, 11 Leonard street	2,200
Lot, Leonard street	250
Warren, Frances C., house, 14 Liberty street	2,600
Wallace, Miss Annie, ½ house, 73 South Main street	4,200
Sumner, house, South Main street	25,000
Mrs. Fannie, house, 64 South Main street	14,000
Peter, house, 98 Winter street	1,600
Watson, Mrs. A. M., lot, Charles street	750
Webber, Fred R., house, 47 Chamberlain street	1,200
3 lots, Prospect street	225
2 lots, Prospect street	150
Webster, Mrs. E. L., house, Sheridan avenue	2,000
Wellman, John L., Est., house, 51 Charles street	2,000
House, 6 Glen street	1,500
Wendell, Mrs. Clarence W. F., house, 11 Wentworth street	3,000

WARD SIX—Continued	VALUATION
Wentworth, Charles L., laundry building, South Main street	$4,500
30 feet front land leased of Mrs. C. S. Barker	1,000
Mrs. Jennie, house, 6-8 Central avenue	4,000
Lot, Portland street	400
House, Linden street	1,100
M. V. B., house and shop, 18 Wentworth street	1,600
House, 20 Wentworth street	1,200
Augusta J., field, Main road	450
House, 70 South Main street	4,000
House, Grove street, East Rochester	1,000
Lot, Grove street, East Rochester	250
2 lots, Pearl street	300
2 lots, Oak street	100
2 lots, Linden street	200
S. G. C., Est., house, 205 Portland street	1,500
Stephen D., house and lot, Knight street	3,000
Land, Portland street	500
Whitney, Alma M., lot, Pearl street	75
Wilkinson, W. H., house, 25 Leonard street	2,400
Meadow, Milton road	150
Dame lot, near Eastern avenue	50
Mrs. W. H., house, 29 Leonard street	2,500
Willand, George H., house, 222 North Main street	600
Willey, Mrs. Elizabeth B., theatre, South Main street	12,000

WARD SIX—Continued	VALUATION
Willey, Mrs. Elizabeth B., block, South Main street	$15,000
Chase property, South Main street	7,000
Miss Mahala, lot, Wakefield street	300
Wingate, Willie H., house, 18 Silver street	1,400
Woodward, Charles E., house, 15 Woodman street	3,000
Worden, Joseph E., house, 19 Sheridan avenue	1,500
Yeaton, Sarah A., house, 82 Portland street	2,200
Young, James B., house, 138 Portland street	1,800
4 lots and storehouse	600
Fred J., house, 112 Portland street	1,600

Non-Resident Llst

Ward One

OWNER	DESCRIPTION OF PROPERTY	VALUATION
Bean, Frank R.,	house, 11 Summer street	$2,300
Bell, James,	Land, Milton road	400
Bellville, Mary,	lot, Prospect Park	50
Chalmers, George L.,	house and lot, off Green street	800
Corson, Sabia J.,	½ house, Portland street	2,200
Forsyth, William & Son Co.,	lot, near Green street	100
Folsom, Frank R.,	house, 12 Portland street	1,500
Great Falls Mfg. Co.,	flowage right in Rochester	5,000
Harrington, George L.,	house and stable, Weare street	2,500
	Land, Weare street	500
	Lot, Walnut street	200
Hickey, James E.,	house, 7 Green street	1,100
Jacques, Archie L.,	land adjoining Eastern avenue	250
Jones, Sarah E.,	block, Warren street	2,800
Jewell, B. Irving,	old shoe shop, East Rochester	1,200
McCrillis, Eugene,	field, Portland street	400
Quimby, Charles E.,	house, Main street	1,800
Shorey, Dr. E. A.,	lot, Main street	300
Charles E.,	house, 12 Cocheco avenue	1,000

WARD ONE—Continued	VALUATION
Shapleigh, Nicholas, house and lot, Walnut street	$ 1,300
House, Warren street	1,000
House, Walnut street	1,100
Varney, Harry, Chick timber lot	8,000
Van Aukin, S. H., farm, Salmon Falls road	900
Twombly, Ellen, land adjoining Frances and C. H. Wentworth's	100
Ware, William V., farm, Chestnut Hills road	2,500
Wentworth, Charles and Nettie J., house, 5 Autumn street	1,800
Lot, Autumn street	300
Young, Dorcas, buildings	50
House, Highland street	1,000

Ward Two

OWNER	DESCRIPTION OF PROPERTY	VALUATION
Ames, David,	land and barn, Main road	$1,200
	Land, east side of B. & M. R. R.,	70
Mable F.,	lot, Linden street	150
Berry, Charles H.,	Hurd place, South Main street	1,600
John P.,	lot, First street	100
Church, Samuel D.,	2 houses, 5-7 Furber street	2,700
Corson, Elmer E.,	house, 11 May street	1,200
Dorr, S. S.,	land, Great Falls road	75
Dover, Somersworth & Rochester Street Railway	houses and land, Charles street	2,500

WARD TWO—Continued	VALUATION
Furbush, Emma F., house, 18 Osborne street	$ 1,300
Guptill, Helen N., land adjoining Eastern railroad	40
Frazier, Mary E., lot, 11 Winter street	300
Gilman, Mrs. W. S., ½ house, Winter street	1,000
Gowell, John, Est., house, 85-87 South Main street	3,500
House, 32 Knight street	2,300
House, 9-11 Upham street	1,800
Hanson, Charles E., land and growth, Main road	600
Farm, Main road	2,000
John S., land and growth, Main road	600
Horne, Jesse R., land, Main road	1,000
Rollins lot	350
Sprout land	200
George W., Adjoining land, John W. Osborne	800
Hartford, David B., 9 lots, Crockett field	700
Nason, W. H. S., house, 20 King street	1,200
Otis, W. S., land, Main road	3,000
Randall, Levina N., Est., house, 12 Osborne street	1,500
Rice, Inez F., house and land, 93 Charles street	6,000
Routhier, Stanislas, lot, Plant street	100
Smith, Walter H., house, 104 Charles street	2,200
Lot, Charles street	400
2 lots, Highland Terrace	100
Standard Oil Co., land, Hancock street	900
Building, Hancock street	400
Tank and oil	1,800
Twombly, Edgar F., field, Ten Rod road	500
2 lots, Prospect street	250

WARD TWO—Continued	VALUATION
Varney, Elias C., Clark land, Blackwater road	$ 150
Whitehouse, Frank D., house and land, 152 Charles street	3,500
Willand, John A., house, 183 Charles street	1,100

Ward Three

OWNER DESCRIPTION OF PROPERTY	VALUATION
Blakeley, George C., brick yard lot near Boston & Maine railroad	$ 250
Brock, Martin S., wood lot, Strafford road	600
Chadwick, John, block, Main street, Gonic	1,500
Clark, Edwin T., land and shop, Blackwater road	100
Chapman, Harris W., field and small growth, Barrington line	550
Canney, A. J., Swaine lot, Meaderboro road	100
Dow, David B., pasture near Strafford line	100
Dearborn, Thomas H., land adjoining Allen Twombly and Dover line	2,500
Foss, John L., Hussey lot, Dry Hill road	75
Gage, Walter T., Est., land, Cross road	1,000
Gilman, Joseph, land, Littlefield lot near Dover line	800
Hayes, J. Chesley, Est., growth, Dry Hill	500
Jenness, Lindley D., part Chesley farm	300
Land adjoining Dover line	10
Meade, Alfred, lot, 100x225, near Whipple farm	100
Norcross, W. C., sprout land, Hansonville	250
Osborne, Downing V., brick yard near railroad	500

WARD THREE—Continued	VALUATION
Pease, Mary E., growth, Sheepboro road	$ 600
Preston, F. W., sprout land adjoining Barrington line	200
Charles, sprout land adjoining C. H. Seavey land	500
Stillings, Aroline, Dore farm, Jenness road	1,000
Land and house, Jenness road	400
Pearl, Mrs. Gertrude, Chesley farm	1,500
Seavey, C. Samuel, ½ Seavey farm, Rochester Neck road	600
Tasker lot, Rochester Neck road	400
Meadow, Rochester Neck road	200
J. Herbert, Est., plains, Rochester Neck road	200
Sprout land, Dry Hill road	60
Smith, D. Roy, Hall farm, Rochester Neck road	3,600
House, Rochester Neck road	1,000
Plains, cross road	100
Thurston, Bradley, Est., Hussey lot	250
Growth, cross road	400
Thompson & Buzzell, house, Church street	1,200
Weeks, Charles W., wood lot, Dry Hill	1,000
Willey, Caroline B., Est., Neland lot, Meaderboro road	10
Whitehouse, E. H., sprout land, Rochester Neck road	200
Plains, Rochester Neck road	500
Land, Seavey hill	150
Lot, Seavey hill	100

Ward Four

OWNER	DESCRIPTION OF PROPERTY	VALUATION
Bilodeau, Alphonse, lot, Highland Terrace		$ 50
Beaudoin, Mrs. Victoria, house, Washington street		1,300
Breton, Alice, lot, Highland Terrace		50
Bean, Ivory U., Riverside Park		2,000
	House, 10-11 Park street	800
Cate, Eugene F., 2 lots, 20-21 Highland Terrace		100
Card, Sarah E., Est., house and lots, Chestnut and Pine streets		3,500
Demerritt, Hannah M., house, 217 North Main street		1,800
Fogg, William H., house and land, Cleveland street		850
	Lots, 35-36-37 Highland Terrace	150
Jettie, Joseph H., lot, Highland Terrace		50
Paree, Mrs. Albina, lot, Highland Terrace		50
Parsons, John G., field, Ten Rod road		700
Sanborn, George A., land, Meaderboro road		160
	House, 32 Pine street	1,000
	House, 34 Pine street	1,000
Varney, Charles A., lot, Highland Terrace		50
Witham, Rachael O., house, 50 Pine street		1,200
Warburton, Clara, house, Washington street		800
	House, 23 Jackson street	300
	House, 25 Jackson street	700
	House, 3 Hobart street	600
	James H., Est., home place, Salmon Falls road	500

WARD FOUR—Continued	VALUATION
Warburton, James H., Est., pasture and sprout land, Salmon Falls road	$ 200
House, Mill street, East Rochester	1,300
House, Autumn street	1,000
Part Shorey farm	100

Ward Five

OWNER	DESCRIPTION OF PROPERTY	VALUATION
Berry, Ada B.,	Willand farm, Chestnut Hills road	$2,500
Currier, Victor and Fred,	land from Tufts farm, Chestnut Hills road	200
Hall, Lena F.,	house, 24 High street	1,400
	Lot 40x80, High street	100
Henderson, George M.,	house, 200 North Main street	2,000
Maguire, Frank, Est.,	house, 42 Summer street	2,500
Mathes, George F.,	house, 24 Wakefield street	3,000
	Storehouse, Barker court	500
Meader, Clyde,	lot, Dewey street	150
McDuffee, Mrs. Seth F.,	land, Ten Rod road	1,800
	½ house, North Main and Union streets	1,700
	House, 4-6 Union street	2,200
Pages, Mary J., Est.,	land, Farmington road	400
Reynolds, W. E.,	3 lots, Wakefield street	1,000
Ramsey, O. W., Est.,	stores, North Main street	10,000

WARD FIVE—Continued	VALUATION
Roberts, Benj. H., Est., land and timber, Chestnut Hills road	$1,200
Stevens, Dean L., land adjoining Riverside Park	70
Tuttle, Mrs. Stephen A., house, North Main street	800
Weeks, Frank, land, Chestnut Hills road	100
Young, Mrs. Russell, house and stable, North Main street	3,300

Ward Six

OWNER	DESCRIPTION OF PROPERTY	VALUATION
Berry, Frank H.,	lot, Prospect Park	$ 100
Boody, H. P.,	lot, Chamberlain street	100
Bean, Ellen F.,	land, part Eliza Roberts Est.,	350
	House, 71 Portland street	2,500
	½ interest in school house, Salmon Falls road	25
	Fields, Salmon Falls road	1,000
Chamberlain Brothers,	house, 41-43 Leonard street	2,500
Conners, Stephen S.,	house, rear City Hotel	3,000
	Lot, 83 Portland street	300
Fernald, Alma V.,	house, 22 Heaton street	1,200
Haynes, C. L.,	⅓ house, 44-46 Leonard street	700
Hartigan, John L.,	building, Hanson street, leased land	100
Hawkins, Everett W.,	2 lots, Prospect street	250
Horne, C. D., H. G., and Chas. L., Haynes	house, 16-18 Leonard street	2,700

WARD SIX—Continued	VALUATION
Horne, H. G. and C. D., two-thirds house, 44-46 Leonard street	$1,400
Hutchins, Eugene L., house, 85 Portland street	1,100
Hill, Mrs. R. K., 2 lots, 56-57 Chamberlain street	150
2 lots, 163-165 Portland street	300
Johnson, Joseph, house, 23-25 Silver street	2,800
Marsten, Mrs. George W., house, 19-21 Academy street	2,500
House, 4-6 Logan street	1,700
Mason, H. S., house, 32 Academy street	3,000
McCall, Ida A., ½ Wrisley stable	2,500
Nutter, John H., Est., house, 63 Charles street	4,000
Orino, Bartholomew, Est., house, off Portland street	1,800
Orr, W. E., house, Myrtle street	4,000
Preston, Hammett, lot on proposed street off Portland street	100
Rochester Hide & Tallow Co., stable and shed, Cross street	50
Reed, Holmes, Est., house, 9 Glen street	1,300
Rogers, William, ½ field, Portland street	125
Shorey, Charles E., land, Chestnut Hills road	50
Simms, Mrs. Roy T., house, 36 Portland street	3,200
Scofield, Ernest F., land, Franklin street	500
Sanborn, Mary and Charles E., Bartlett house, 38 South Main street	4,500
Lots, King and Linden streets	1,000
Tebbetts, Hannah, Est., block, Hanson street	6,200

WARD SIX—Continued	VALUATION
The Holbrook Marshall Co., house and land, Wallace street	$1,000
Varney, Lewis M., house, 102-104 Portland street	2,000
Wentworth, Louisa M., Est., house, 11 Harrison avenue	800
House, 16-18 Harrison avenue	1,100
George A., house, 62 Portland street	1,900
Frank P., farm, Franklin street	1,600
Lot, off Charles street	150
Land, Portland street	500
House and stable, 64 Winter street	1,000
White, Harry A., Est., house, 2 Academy street	2,750
House, 4-6 Academy street	2,755

Report of the Trustees

of the Rochester Public Library

1918

At a meeting of the Trustees of the Rochester Public Library, December 30, 1918, it was voted that the report of the Secretary, Librarian and Treasurer be presented to the City Council as the annual report of the Trustees for the year 1918.

Rochester Public Library

TRUSTEES

James B. Young, *ex-officio*

John Young,	Term expires 1918
Harry Meader,	Term expires 1918
Horace L. Worcester,	Term expires 1919
Willis McDuffee,	Term expires 1919
Sidney B. Hayes,	Term expires 1920
Fred P. Meader,	Term expires 1920

TREASURER

John L. Copp

LIBRARIAN

Lillian E. Parshley

ASSISTANTS

Maude B. Wentworth
E. Velma Foss
Annie H. McCrillis

JANITOR

George H. Jackson

AGENCIES

Nora Elliott,	East Rochester
George H. Marsh,	Gonic
Bertha E. Allen,	Walnut Grove

Trustees of Rochester Public Library, 1893-1919

Mayors of the City, Presidents of the Board, *ex-officio.*

Orrin A. Hoyt,	1893-1894
Robert V. Sweet, M. D.,	1895, 1916
Samuel D. Felker,	1896-1897
William G. Bradley,	1898-1899, 1902-1903, 1907-1909
Horace L. Worcester,	1900-1901
Charles W. Bickford,	1904-1906
Joseph Warren,	1910-1911
John H. Bates, M. D.,	1912
Frank B. Preston,	1913-1914
William Wright,	1915
J. Levi Meader,	1917
James B. Young,	1918

TRUSTEES ELECTED, ONE FROM EACH WARD

William W. Allen,	1893-1894	Died 1894
James Farrington, M. D.,	1893-1902	Died 1902
J. Edgar McDuffee	1893-1899	Died 1900
Josiah H. Whittier,	1893-1899	Died 1899
John Young,	1893-1918	
Isaac Pearl,	1894	Resigned
Charles F. Caverly,	1895-1897	Died 1897
Stephen C. Meader,	1895-1914	Died 1914
Sumner Wallace,	1897-1903	Change of residence
George L. Harrington,	1899-1905	Change of residence
Willis McDuffee,	1899-1918	
Horace L. Worcester,	1902-1918	
Fred P. Meader,	1903-1914, 1918	

Sidney B. Hayes,	1906-1914, 1918	
J. Levi Meader,	1915-1917	Resigned 1917
Cora B. Hayes,	1915-1917	
Frank B. Preston,	1915-1917	
Harry H. Meader,	1917-1918	

LIBRARY STAFF, 1893-1918

Librarian

Lillian E. Parshley,	1893-1918

Assistants

Hattie E. Duncan,	1894-1899
Josephine Howard,	1899-1901
Eva Stone Adams,	1899-1903
M. Gertrude Fairbanks,	1902-1905, 1906-1910 1912-1913
Ida H. Berry,	1904-1905
Grace W. Tibbetts,	1905-1912
Mildred Bassett,	1909-1912, 1914
Elizabeth L. G. Blake,	1911-1915
Myrtle J. Crocker,	1912-1914
Maude B. Wentworth,	1913-1918
E. Velma Foss,	1914-1918
Annie H. McCrillis,	1914-1918

Extra Assistants

Ethelyn Kimball Holland,	1901-1902
Susan M. Perkins,	1901-1902
Jeanie Kier,	1903
Grace Bickford Cobb,	1903
Belle C. Severence,	1903-1904

Glennie Beals,	1904, 1912-1913
Louise Sanborn,	1904-1905
Sarah H. Parshley,	1905
Everett A. Roberts,	1905
Cecille Jackson Watson,	1911
Margaret Bartlett,	1911-1914
Franklin McDuffee,	1916
Marjorie Green,	1917
Louise Grant,	1918

Report of Library Trustees

To the Honorable Mayor and City Council of the City of Rochester:

GENTLEMEN:—I have the honor to present the twenty-fifth annual report of the trustees of the Rochester Public Library, also the librarian's and treasurer's report for the year ending December 31, 1918.

In submitting this annual report of the trustees, memory goes back to the days of the founding of the library, twenty-five years ago, and to the Board of Trustees, who gave freely of their time to lay well the foundations of an institution that has been intellectually, morally and socially a benefit to our city.

Of the original members of the Board of Trustees, four, William W. Allen, James Farrington, M. D., J. Edgar McDuffee, and Josiah H. Whittier, have closed the book of life, but their works remain to bless and benefit our city.

The needs of the library are many to keep it up to the standard it has attained, the increased cost of books and periodicals and other materials and the running expenses of the library are such that your trustees have not been able to meet the demands of the public as they would like to do, as, it has always been the purpose of the trustees to keep within the appropriation, which was $4,200. The cost of maintaining

the branch library at Gonic, $89.22, comes out of the appropriation. In order to meet the demands of the library the trustees ask for an appropriation of not less than $4,500.

The trustees wish to acknowledge the bequest of Olive M. Woodward of $100.

The trustees wish to express their appreciation of the work done by the librarian, Lillian E. Parshley, during the twenty-five years of her service. The library is a monument to her faithfulness in her work and the city is to be congratulated on having a librarian who makes the library a part of her life.

The trustees also wish to express their appreciation of the courteous and efficient work which the librarian and her assistants have rendered the public during the year.

For the trustees,

JOHN YOUNG,

Secretary.

Report of Librarian

To the Board of Trustees of the Rochester Public Library:

GENTLEMEN:—I herewith present the twenty-fifth annual report for the year ending December 31, 1918.

The question, as we again reach the end of a year of library history, is how little may we say and yet convey to those interested the pertinent and important facts, which should be made a matter of record. The most concise method of presenting the necessary facts, not only of this year's work but a general summary of the work for twenty-five years seems to be by the series of tables which are appended to this report and to which I hereby call your attention.

THE YEAR'S GROWTH

During the present year, 11 volumes have been destroyed or discarded; 390 volumes have been purchased at an expense of $531.57 an average, as you will note, of $1.36 per volume; 54 volumes of magazines have been bound, after serving their time on the reading tables and in circulation; and 354 volumes have been received as gifts. This makes a net gain of 787 and the estimated number of volumes in the library, 20,063.

BOOKS ADDED

In the purchase of books, in addition to the best

of the war books, a few good novels and the most cheerful and entertaining stories to be found, as much attention as the finances would allow has been paid to the needs of school students, business men and women, young farmers or war gardeners and to home makers.

THE YEAR'S WORK

The deplorable decrease in the circulation is a source of much regret until one recalls the general rush for the last word from across the water, the reams of printed matter which have been literally devoured, lest some vital thing escape the attention and beside which the most powerful and stirring imaginative tale has seemed tame. When one remembers the busy hands of the women, the hours spent in knitting, sewing and all kinds of war work, the unaccustomed duties and cares of the period, one hardly sees how even 56,685 books could have been read or studied during the year. The decrease of 5,709 is not to be wondered at.

The agencies have each contributed their quota to the circulation of the year. Mr. Marsh reports 2,050 books given out at Gonic, Mrs. Elliott reports the circulation at East Rochester as 1,672, and the little agency established and cared for by Miss Bertha Allen at Walnut Grove has given out 407 books. The agencies as well as the main library were closed fourteen days in October during the epidemic of influenza.

This, as well as the shortening of the library day and the closing Sunday afternoon, have each had its effect on the number of readers for the year. The number as counted was 14,289. 5,751 less than reported last year.

4,292 of this decrease was in the children's room,

the number of young readers during the year was 7,894. The number of books given out from this room was 15,893. Scarcity of new books and magazines and lack of interest in the stories which have stood the test of time are two of the problems which the assistant has to face.

Three of our young people have come splendidly to the rescue in their donations of books to this department. Roland C. Foss gave 52 volumes, Richard McDuffee, 16 and Alfred Young, 11. All books which they had read and enjoyed and gladly passed on to the young readers of Rochester.

In addition to the large amount of routine work, guidance and assistance in reference work, clerical work, recopying of card catalogue and shelf list, mounting and arranging of pictures, preparation of scrap books, filing and binding pamphlets and clippings, an inventory of the entire library has been taken by accessions.

There has been no change in the policy of the library but an extreme effort has been made to keep the library in the minds of the people and to extend in every way possible a knowledge of its contents and usefulness.

WAR TIME SERVICE

During this war time period the library has gladly done what it could. It has brought to the attention of visitors in various ways all government requests and information; has collected about 800 volumes for the camp libraries and sent them on to camps or to France as ordered or directly to the boys by messenger, whenever an opportunity presented itself. It has compiled brief records of the Rochester boys in service for tem-

porary use, pending the turning over to the library the records of the local historian; has preserved all lists and valuable material relating to Rochester's part in the war; has gladly opened its doors as a meeting place for war committees or public gatherings, and for a few months, one of the rooms was used as headquarters of the Home Service department of the Red Cross. It has obtained, bound and put into circulation, government, school and college pamphlets as aids to food conservation.

GIFTS

The library has received in addition to the generous contribution of books, curios, pictures, stereoscopic views, foreign post cards, and minerals, a gift of $100 from the late Olive Maria Woodward to add to our small amount of invested funds. We sincerely wish that some of the generous citizens of Rochester would see to it, that all the available money for the benefit of mankind does not go out of Rochester, that some of it be kept at home to assist in keeping up the morale of our own boys and girls. The public library could use any amount to good advantage.

The late Mr. J. Edgar McDuffee, secretary of the Board of Trustees in 1894, said in his summing up of the first year's work, that "two things had been made apparent by the instant rush of patronage, first—that there had been a crying need of such an institution in Rochester, the other that the amount of money devoted to the enterprise was not adequate." Later Mr. McDuffee said, "it would not be easy to feed the people of Rochester with the amount of money allowed for the support of the library" neither "would it be easy to

provide good streets and sidewalks for the same price, yet with this amount we strive to furnish mental sustenance and to smooth to the feet the path of knowledge."

As we trace the history of the library through the twenty-five years and note the small number of books added and the large circulation, this fact is made evident again and again, the inadequacy of the supply to the demand. However from the very modest but careful beginnings of 1893 has grown the public library of today, an institution made possible by the people for the people, and we trust a very important factor in the civic life of Rochester, second only to the public schools. supplementing and making even these more valuable.

At this close of the twenty-fifth year, our mood should not be one of retrospection, the library is still young and has much to accomplish, the past must speak for itself, and the possibilities of the future are unending.

It is not only my privilege but my duty to speak at this time of the very important part which the assistants have played in the history of the library. There have been many assistants and their faithful and conscientious work has been not only a support but an inspiration to the librarian. I would also speak of my gratitude to the assistants of today, Miss Wentworth, Miss Foss and Miss McCrillis whose cheerful co-operation in the work of the year has never failed.

To the trustees, also the librarian would once more express her appreciation of their consideration and kindness.

Respectfully submitted,

LILLIAN E. PARSHLEY,

December 31, 1918. *Librarian.*

Summary for 1918

Volumes purchased	390
Volumes received as gifts	354
Volumes added by binding periodicals	54
Total accessions for the year	798
Destroyed by patrons	1
Discarded	10
Total loss to the library	11
Number unaccounted for by inventory by accessions	1
Net gain for the year	787
Number of accessioned volumes in the library, December 31, 1918	20,063
Number of books given out during the year:	
Issued from the library	52,556
Issued from Gonic agency	2,050
Issued from East Rochester agency	1,672
Issued from Walnut Grove agency	408
Total circulation for the year	56,685
Number of days open for circulation	288
Number of books given out to teachers for school work	376
Number of books sent to agencies	2,059
Number of unbound magazines, pictures, clippings and pamphlets circulated	1,037
Number of readers for the year:	
Adult	6,485
Juvenile	7,894
Gonic agency	483
Total number	14,379
Number of weekly and monthly periodicals provided	63
Number of periodicals provided for Gonic agency	9

Number of books classified, accessioned and catalogued	798
Number of books repaired at library	6,901
Number of books rebound	253

CIRCULATION FOR 1917 AND 1918 COMPARED

	1918	1917	Increase	Decrease
Fiction,	31,231	33,438		2,207
Juvenile,	15,675	18,018		2,343
Biography,	328	514		186
Periodicals,	4,167	4,607		440
General works	45	95		50
Philosophy,	136	191		55
Religion,	184	268		84
Sociology,	297	504		207
Philology,	48	54		6
Science,	261	375		114
Useful arts,	403	596		193
Fine arts	303	478		175
Literature,	863	1,174		311
History,	2,744	2,082	662	
Total,	56,685	62,394	662	6,371

CIRCULATION BY CLASSES

	Library	East Rochester	Gonic	Walnut Grove	Total
Fiction	28,878	1,069	938	346	31,231
Juvenile	14,355	573	730	17	15,675
Biography	324		4		328
Periodicals	3,845		310	12	4,167
General works	44			1	45
Philosophy	132		3	1	136
Religion	182			2	184
Sociology	294		2	1	297
Philology	48				48
Science	257	1	3		261
Useful arts	392	1	10		403
Fine arts	292	1	7	3	303
Literature	857	2	4		863
History	2,656	25	39	24	2,744
Total	52,556	1,672	2,050	407	56,685

JUVENILE CIRCULATION FOR 1917 AND 1918 COMPARED

	1918	1917	Increase	Decrease
Juvenile fiction	13,872	16,194		2,322
Biography	67	103		36
Periodicals	1,202	1,750		548
General works				
Philosophy				
Religion	53	47	6	
Sociology	56	82		26
Philology				
Science	65	90		25
Useful arts	39	86		47
Fine arts	139	150		11
Literature	101	163		62
History	299	440		141
Total	15,893	19,105	6	3,218

ACCESSIONS, 1893-1918

	Books Added	Lost or Discarded
Fiction	5,533	220
Juvenile	2,549	301
General works including Periodicals	1,871	5
Philosophy	181	1
Religion	634	1
Sociology	436	2
Philology	68	
Science	490	7
Useful and fine arts	1,130	14
Literature	1,184	12
Travel and description	842	8
Biography	1,040	11
History	1,140	12
Reference	840	11
Public documents	2,730	
	20,668	605

SUMMARY, 1893-1918

	Appro-priations	Books Added	Registra-tions	Circula-tion	Readers	Receipts, Fines, etc.	Books withdr'wn or Lost	Bequests
1893		2,429						
1894	1,500	811	1,485	21,936	1,788	$70.70		
1895	2,000	481		20,871	2,040	92.61		
1896	1,500	894		25,344	2,604	80.74	15	
1897	1,500	1,174		24,215	2,849	75.05	5	
1898	1,200	732		26,246	2,689	89.72	14	
1899	1,400	327		26,208	3,694	79.44	4	
1900	1,400	738		29,296	4,197	118.02	27	$1,000
1901	1,400	780		31,036	4,567	96.71	6	
1902	1,400	428		32,651	5,987	103.76	14	
1903	1,500	707		30,398	6,126	120.05	15	
1904	1,500	235	4,350	32,271	5,963	108.39	15	
1905	2,000	434	N R'g	30,571	7,033	96.41	45	
1906	2,000	374		38,020	10,149	137.79	25	
1907	2,900	839		39,687	9,667	201.61	37	
1908	3,000	1,369		46,237	11,787	200.49	38	
1909	3,000	1,222		46,636	11,371	197.91	32	
1910	3,000	756		52,650	11,072	201.25	22	
1911	3,000	452		50,960	9,212	203.88	40	
1912	3,000	1,182		52,200	9,883	189.29	97	
1913	3,500	532		56,114	12,238	191.26	9	
1914	3,500	617		57,629	14,070	204.54	33	
1915	3,600	773		68,761	19,049	208.67	24	
1916	3,800	847		65,637	21,367	235.89	29	
1917	4,200	696		62,394	20,040	184.07	48	
1918	4,200	798	7,736	56,685	14,289	178.44	11	100

Average appropriation per year	$2,400
Average number of books added yearly	826
Average registration	483
Average circulation	40,986

Smallest number of books given out any one year	20,871
Largest number	68,761
Average number of readers yearly	8,949
Smallest number of readers any one year	1,788
Largest number	21,367
Total amount of money received in fines, book damages, etc.	$3,666.69
Entire number of books worn out, lost, destroyed, burned or discarded	605
Entire amount of money received in the form of bequest	$1,100

GIFTS FOR 1918

Beecher, Mrs. George	8 volumes
Berry, Maitland J.	3 volumes
Blackston, W. E.	1 volume
Bross Foundation	8 volumes
Carnegie Endowment	2 volumes
Chase, Mrs. Abbie McD.	periodicals, 37 nos.
Clarke, Mrs. Herbert E.	9 volumes
Covell, M. E.	1 volume
Donnelly Corporation	1 volume
Dow, Henry K.	19 volumes
Drew, Mrs. Ella	2 volumes
Foss, Roland	52 volumes
French Government	1 pamphlet
Grant, Granville F.	1 volume, 1 pamphlet
Guaranty Trust Company	8 pamphlets
Hanscam, Mrs. John	1 curio
Hayes, Mrs. Abbie L. & Spinney, E. N.	1 picture
Heath, Mrs. Lucinda	6 volumes
Italian Bureau of Public Information	1 periodical
Keir, Miss Jeanie	5 pamphlets

Libraries:

Berlin, N. H.,	1 pamphlet
Concord, N. H.	1 pamphlet
Derry, N. H.	1 pamphlet
Dover, N. H.	6 pamphlets
Haverhill, Mass.	4 pamphlets
Laconia, N. H.	1 pamphlet
Manchester, N. H.	1 pamphlet
Milford, N. H.	1 pamphlet
Nashua, N. H.	3 pamphlets
Somerville, Mass.	1 pamphlet
Wolfeboro, N. H.	1 pamphlet
McDuffee, Richard,	16 volumes
Maine, State of,	1 pamphlet
Mary Torr Chapter, D. A. R.	periodicals, 6 nos.
Meader, Mrs. F. P.	36 pictures
Meader, Hon. J. Levi	periodicals, 3 nos.
Morrill, Mr. J. G.,	1 curio
New Hampshire, State of	9 volumes
New York City,	1 volume
Parshley, Lillian E.	1 volume
Patriotic Education Society,	1 pamphlet
Pennsylvania Prison Society	1 pamphlet
Perkins, Susan, 90 volumes, 89 pamphlets, periodicals, 23 nos.	
Place, Mr. J. Frank	1 volume

Publishers:

American Red Cross New England, periodicals, 30 nos.	
Beacon,	periodicals, 23 nos.
Christian Science Journal	periodicals, 7 nos.
Christian Science Monitor	periodicals, 152 nos.

Christian Science Sentinal	periodicals, 32 nos.
Foster's Daily Democrat	periodicals, 305 nos.
Illustrated Review	periodicals, 11 nos.
Mexican Review	periodicals, 5 nos.
New Hampshire Issue	periodicals, 9 nos.
Polytechnic	periodicals, 7 nos.
Protectionist	periodicals, 10 nos.
Railroad Red Book	periodicals, 3 nos.
Red Cross Magazine	periodicals, 8 nos.
Rochester Courier	periodicals, 52 nos.
Springvale Advocate	periodicals, 37 nos.
Telephone Topics	periodicals, 11 nos.
War Weekly	periodicals, 3 nos.
War Work Bulletin	periodicals, 22 nos.
World's Crisis	periodicals, 21 nos.

Rochester, City of 26 volumes

Salinger, Mr. L. Alfred, 68 volumes, 105 pamphlets, periodicals, 2,303 nos., minerals

Salinger, Mrs. Ida, 61 volumes, 1 picture, 6 curios

Schools and Colleges:

Bowdoin College,	2 pamphlets
Columbia University,	1 pamphlet
Dartmouth College,	1 pamphlet
Harvard University,	1 volume, 1 pamphlet
New Hampshire College,	1 pamphlet
Oxford University,	1 pamphlet
Plymouth State Normal,	1 volume
Princeton University,	1 volume
Yale University,	1 pamphlet

Seavey, Miss Sarah *for* Mr. Joseph Seavey, 2 volumes

Shannon, R. C., 1 volume

Strafford County, 1 volume

Sullivan, Mrs. Augusta M.,	1 curio
Wallace, Miss Annie,	1 volume
Whitehouse, Mrs. Charles S.,	57 volumes
Whitney, Mrs. F. E. *for* Dr. F. E. Whitney,	3 volumes
Young, Alfred A.,	11 volumes

FINANCIAL REPORT FOR 1918

Amount of money on hand January 1, 1918	$ 4 60
Received from out of town patrons	10 70
Received fines, damages and other sources library and agencies	167 74
	$ 183 04
Turned over to John L. Copp, Treasurer	$175 00
Cash on hand	8 04
	$ 183 04

Respectfully submitted,

LILLIAN E. PARSHLEY,

Librarian.

PUBLIC LIBRARY RECEIPTS

Bequests

Jennie Farrington annex fund	$1,000 00
Interest to January 1, 1919	40 00
Olive M. Woodward fund	100 00
	$1,140 00

Receipts

Balance in treasury, December 31, 1917	$ 9 54
Appropriation from city	4,200 00
Received from the librarian	175 00
Received interest from the Jennie Farrington fund	40 00
	$4,424 54

Expenditures

Books from the general fund		$ 491 36
Books from the Jennie Farrington fund		40 00
Periodicals		174 05
Binding		166 66
Printing		119 33
Supplies and incidentals		143 83
Furnishings		52 80
Repairs on building		5 68
Fuel		328 65
Lighting, repairs and supplies		134 14
Gas		3 00
Telephone		28 20
Insurance		96 10
Gonic agency—		
Salary of librarian	$ 50 00	
Lighting	9 28	
Periodicals	15 45	
Insurance	2 74	
Fuel	11 75	
		89 22
Salaries—		
Librarian		850 00
First assistant		450 00

Second assistant	$ 390 00
Third assistant	339 00
Janitor	466 58
Extra assistant	14 33
Sunday services	4 00
Secretary of Board of Trustees	25 00
Balance unexpended	12 61
	$4,424 54

JOHN L. COPP,

Treasurer

I have examined the receipts and expenditures of the financial reports of the librarian, Lillian E. Parshley, and the treasurer, John L. Copp. I find the same correctly cast and properly vouched.

JOHN YOUNG,

Secretary of the Board of Trustees.

Rochester, N. H., Dec. 30, 1918.

ANNUAL REPORT

OF THE

School Board of City of Rochester

NEW HAMPSHIRE

For the Year Ending December 31, 1918

At the regular monthly meeting of the School Board of Rochester, February 13, 1919, the Superintendent of Schools read his report for the year ending December 31, 1918. This report was accepted and adopted and ordered printed as the report of the School Board to the City Council and to the citizens of the city.

CHARLES A. BRECK,

Secretary.

Rochester, N. H., February 14, 1919.

ROCHESTER HIGH SCHOOL

School Board, City of Rochester

As Organized for 1918

CHAIRMAN

HON. JAMES B. YOUNG

Ward One	GEORGE F. WILSON IRVING C. FAUNCE
Ward Two	MILES H. DUSTIN ERLON H. NEAL
Ward Three	MYRON I. JENNESS GRANVILLE F. GRANT
Ward Four	PETER T. HARRITY FELIX SANFACON
Ward Five	BURT R. COOPER NORMA C. SNOW
Ward Six	ROBERT V. SWEET FRANK S. HARTLEY

STANDING COMMITTEES

Finance—Young, Cooper, Grant.

Teachers and Salaries—Faunce, Mrs. Snow, Jenness, Sweet, Hartley.

Studies and Text-Books—Cooper, Jenness, Neal.

Schoolhouses and Grounds—Wilson, Dustin, Harrity.

Printing and Supplies—Faunce, Hartley, Neal.

Transportation—Dustin, Wilson, Sanfacon.

Truancy—Mrs. Snow, Harrity, Grant.

School Board, City of Rochester

As Organized for 1919

CHAIRMAN

HON. JAMES B. YOUNG

Ward One	IRVING C. FAUNCE GEORGE F. WILSON
Ward Two	ERLON H. NEAL MILES H. DUSTIN
Ward Three	GRANVILLE F. GRANT MYRON I. JENNESS
Ward Four	FELIX SANFACON GEORGE A. HERSOM
Ward Five	NORMA C. SNOW BURT R. COOPER
Ward Six	FRANK S. HARTLEY ROBERT V. SWEET

STANDING COMMITTEES

Finance—Young, Cooper, Grant.

Teachers and Salaries—Faunce, Mrs. Snow, Jenness, Sweet, Hartley.

Studies and Text-Books—Cooper, Neal, Hartley.

Schoolhouses and Grounds—Wilson, Dustin, Hersom.

Printing and Supplies—Faunce, Neal, Wilson.

Transportation—Jenness, Sanfacon, Hersom.

Truancy—Mrs. Snow, Grant, Dustin.

SUPERINTENDENT OF SCHOOLS AND SECRETARY OF THE BOARD

CHARLES A. BRECK

Office at High school building. Office hours: 8.00 to 9.00 A. M.; 3.30 to 5.00 P. M. on school days.

SECRETARY TO THE SUPERINTENDENT

MYRTLE J. LOWE

Office hours: 8.00 A. M. to 1.00 P. M.; 2.30 to 5.00 P. M.

TRUANT OFFICERS

Mark N. Arnold

The Janitors of the several school buildings

JANITORS

Frank R. Hayes, head janitor,	High School Building
George E. Horne,	Allen Building
Charles R. Brackett,	Maple-Street Building
Leroy S. Redlon,	School-Street Building
Emilio Beaulieu,	Gonic Building
George M. Rankin,	East Rochester Building
Willis E. Meader,	Meaderboro Building

CONTRACTORS FOR TRANSPORTATION

Jesse C. Baker
Wesley Blaisdell
Edward H. Bickford
S. E. Colomy
George Gagne
Joseph O. Hayes
W. T. Sawyer
Samuel Hale
Charles Lowe
Addie F. Hussey
Ezra Smart
A. Roscoe Tuttle

Report Superintendent of Schools

To the School Board of Rochester:

I submit herein my fourth annual report as superintendent of schools, for the year 1918, it being the twenty-seventh in the series of such reports. The report is brought down to February 13 of the present year.

THE TEACHING FORCE.

The following changes have occurred since my last report:

TABLE A

Resigned	School	Elected
Chester A. Ross	High—Commercial	Abbie Dillingham
Edward C. Remick	Science	S. Gordon Tucker
Dorothy W. Madden	Math. & History	Marjory Boomer
Ellen D. Townsend	French	May Springfield
Libby J. Cohen	Commercial	Emma J. Williams
A. Carman Taylor	Latin	Christine Davis
Florence Arnold	English	Mabelle M. Clow
Elizabeth Cottle	Allen—V, VI	Catharine A. Doran
Mildred March	VI	Florence D. McHugh
*Florence D. McHugh	VI	Lillian Cooper
Irene A. Colburn	School Street, V	Ellen L. Hart
*Florence E. Dame	Maple Street—II	Bessie M. Littlefield
Grace Critchett	III, IV	*Florence E. Dame
Helen M. Watson	Gonic—I	Marie Jeneau
Annie L. Thompson	III	Mary M. Farley
Helen Ramsburg	VI, VII	
Ada M. Perkins	E. Roch.—III, IV	
Etta J. Stanley	V, VI	*Florence D. McHugh
Hazel Wingate	VII, VIII	Eva A. Sanborn
Eva A. Sanborn	VII, VIII	Phyllis Bliss

*Transferred.

It will be noted that eighteen teachers, or forty-five per cent. of our present teaching force, have resigned during the year. This is certainly too many changes for the maintenance of a coherent and efficient body of workers. I called attention last year to the steady increase in the number of resignations; seven in 1914, eleven in 1915, twelve in 1916, and seventeen in 1917. The loss of eighteen in 1918 continues this vicious tendency, and warns us that a further increase will mean great harm to our school system. A study of the table of comparative salaries (Table B) will show the reason for this exodus of teachers, and the imperative necessity for the adoption of the schedule of increased salaries which you have recently decided upon. During the present school year, when the scarcity of teachers has become more and more marked, it has been impossible to attract condidates from abroad under our prevailing schedule of salaries, and positions becoming vacant have been filled only by finding persons in the community who were available. It is to be hoped that the advanced schedule, recently adopted, will put us upon a better footing.

THE INFLUENZA.

The work of the schools here, as everywhere, has been seriously interrupted by the epidemic of influenza. During the fall term the schools were closed for a week of Rochester Fair and for three weeks on account of the influenza. We shall be able to make up this lost time by shortening the mid-year vacations and continuing the summer term to June 27. In addition to this loss of time the schools have been broken up by the unusual prevalence of colds. Never, in my experience, have there been so many calls for substitute

TABLE B
Salary Schedule

	Schools Below High				High School					
								Women Assist's		
	Number Pupils	Minimum	Maximum	Principal	Number Pupils	Head-master	Men As-sistants	Min.	Max.	Aver-age
Berlin	1300	$525	$750	$ 825	375	$2,500	$1,375 to $1,600	$650	$ 900	$763
Claremont	978	$558	$720	$ 684 to $1,000	255	$1,800 to $2,100	$ 900 to $1,200	$740	$ 920	$840
Franklin	600	$540	$584	$ 750	190	$1,800		$750	$1,000	$858
Dover	1300	$400	$700	$ 850 to $1,200	268	$2,200	$1,200	$650	$ 950	$800
Laconia	925	$500	$725	$ 750	230	$2,100	$1,100 to $1,500	$700	$ 850	$775
Lisbon	300	$576	$700		102	$1,800 to $2,000		$800	$ 900	$875
Littleton	760	$600	$700	$ 625 to $ 725	186	$1,700		$700	$1,000	$790
Milford	572	$432	$648		135	$1,400 to $1,600		$600	$ 800	$707
Newport	517		$700		110	$1,800		$725	$ 900	$829
Portsmouth	1370	$500	$800	$1,000 to $1,400	490	$2,400	$1,300 to $1,500	$750	$1,000	$887
Rochester	964	$450	$550	$ 600	248	$1,700	$1,000	$600	$ 900	$750
Somersworth	480	$625	$675	$ 675 to $1,200	85	$1,700	$1,100	$800	$ 850	$825
Woodsville	335	$432	$702	$ 702	127	$1,600		$720	$1,000	$790

Berlin and Claremont pay a bonus in addition to regular salary, to teachers remaining till June. Further increases are now pending in Claremont and Somersworth.

teachers to take the places of those who were ill, nor so large a proportion of pupils out on account of illness as during the last few weeks. Besides the prevalent colds we have suffered from an outbreak of several cases of scarlet fever in the School Street school and of several cases of diphtheria in the Allen school. One of these resulted fatally, involving the sad loss to the fourth grade of Pauline Seavey, a much beloved pupil and school mate.

EVENING SCHOOLS

The war has opened our eyes to the danger of an element in our citizenship which is shut off from the currents of public opinion by inability to understand the common tongue, and strenuous efforts are being made throughout the country to overcome this danger by the immediate instruction of all in the use of the English language. In New Hampshire the campaign for this purpose has been especially effective and successful. In response to the appeals of the Committee on Americanization that all communities containing non-English speaking people organize evening schools for their benefit your board immediately expressed itself favorable to such action. The fact that funds were not available, however, has caused the postponement until the present time of the plans made by the board. The school has finally been opened during this week. A class has been organized for those having little or no use of English, and another who have some knowledge of the language. Pupils in attendance are intelligent, alert and enthusiastic. They give undivided attention and immediate response to the instruction and already show progress. There is a demand for instruction in other subjects, but for the present we are

limiting the work to training in speaking, reading and writing English.

I hope that we have here the beginnings of great things. It has always been my belief that the evening schools ought to develop into real people's universities, in which a group of persons beyond the usual school age might receive instruction in any desired subject, and education instead of being finished and done with in youth should be continued and yield the most valuable returns in mature life. The influence upon the character of individuals and upon the higher life of a community by the successful conduct of such work can hardly be over-estimated.

WAR WORK

The war has made large demands upon the schools, and to all of these demands both teachers and pupils have responded with splendid patriotism. Almost every agency engaged in philanthropic work has endeavored to have the schools fully organized in behalf of its particular cause, and we have had constantly to resist the pressure for such organization and effort. We have chosen to co-operate in those undertakings which most completely harmonized with our educational aims, and have found that war work, as thus directed, reinforced rather than detracted from the regular work. For example, we try every year to stimulate the cultivation of home gardens. The request of the government that pupils help to win the war by producing food, and the organization of the United States School Garden Army, with enlistment, officers and badges, has given great impetus to the regular work in gardening. We had had in operation for some time a system of school savings. The urgent

demand that pupils invest in thrift stamps as a means of furnishing funds for winning the war reinforced our efforts to inculcate thrift, and was so useful to this end that the school savings system has been closed out as superfluous. So all study and discussion of the war and of questions connected with the war have given point and zest to the study of geography, history, and civics, and have been the starting point for much reading, discussion and writing.

Besides contributing, through their own efforts, to many war causes the children have been a useful means of communication between the government and the home, and have been of great help by delivering notices, circulars and information regarding food conservation and other governmental activities. Most people will be surprised at the total contributions made by the pupils in those activities whose results can be tabulated. Four hundred and twenty home garden plots were successfully cultivated, yielding returns carefully estimated as $2,984.77. The government is urging that the School Garden Army organization be continued another year, and already 655 pupils have enlisted as gardeners for 1919. The total investment in Thrift Stamp and War Saving Certificates to date is $11,697.00 and in Liberty Bonds $41,870. The totals pledged for United War Work by the Victory Boys and Girls is $1,432.49 and most of the pledges have already been made good. Besides these contributions much Red Cross work has been done by pupils and teachers, of which I have no account.

MEDICAL INSPECTION

At the city election in December the city voted in favor of installing a system of medical inspection in

the schools. The committee appointed by your board at the January meeting has prepared a plan for carrying out this mandate of the voters as soon as necessary funds are provided by the city council. From experience in the past with medical inspection in the schools I am led to believe that the co-operation of a school nurse immensely increases the effectiveness of the work. It is exceedingly desirable, also, that the inspection of pupils include a thorough dental examination.

PROGRAM

We have made no change in the elementary studies, except to substitute French for Latin in the seventh and eighth grades. This change was made because of the increasing importance of the French language, and because the change put us more completely in line with the other school systems of the state. Pupils are attacking this subject with the same interest and enthusiasm shown for Latin in previous years. We try to approximate the direct method in teaching, and look for increasing effectiveness as teachers gain experience. Great credit is due the teachers, some of whom have spent a great amount of time in preparation for teaching this new subject.

In the high school program a third year has been added to the domestic arts course, and domestic arts is offered as an elective in the first two years of the commercial course. Botany has been substituted for physiology in freshman year, and the history of civilization takes the place of ancient history in all courses except the classical.

An unusual achievement which deserves special

mention is that of Felice Baril, who graduated from the high school last June. The school records show that she was not absent from school for a single session during her school course from first grade through high school.

Permit me to acknowledge the uniform courtesy and constant support which I have received from your body during the year.

Respectfully submitted,

CHARLES A. BRECK,

Superintendent.

Report of the

Principal of High School

Mr. Charles A. Breck, Superintendent of Schools:

I herewith submit the annual report of the High school.

In the class of 1918 the following students were given diplomas:

Name	Present Occupation
Felice Baril	Rochester Public Library.
Katharine Bates	Post Graduate Rochester High School.
Palma Beaudoin	Office of United Box & Lumber Co.
Elizabeth Berry	Rogers Hall School.
Lucille Carter	Office of N. E. Brick Co.
Dorothea Davis	Bates College.
Doris Dennett	Post Graduate Rochester High School.
Mona Grant	With Linscott, Tyler, Wilson.
Ethelyn Gray	Remnant Store.
Beulah Guilford	Office of Justin Emery.
Mary Hanscom	Office of Frank Kendall.
Tessie Hooper	With Feineman Bros.
Ruth Hescock	With Feineman Bros.
Katherine Hartley	At home.
Mary Howard	At home.
Gertrude Jenness	At home.
Mary Leighton	Plymouth Normal School.
Eva Locke	At home.
Mildred Mathews	With Linscott, Tyler, Wilson.
Lois Meader	At home.

Name	Present Occupation
Eugenia Morrill	P. G. Dorchester High & N. E. Conservatory.
Beulah Morrison	Nurse's School, Boston Homeopathic Hospital.
Edna Perrault	Office of N. B. Thayer & Co.
Margaret Salinger	P. G. South Pasadena (Cal.) High.
Ardys Shaw	At home.
Minnie Tanner	Nurse's School, Children's Hospital, Boston.
Lola Thompson	With Charles Varney.
Berthena Winkley	Office of Lothrop-Farnham Co.
Marion Whipple	Plymouth Normal School.
Mildred Whipple	Plymouth Normal School.
Raymond Auger	S. A. T. C., Tufts Dental.
Everett Bickford	At home.
G. Kenneth Chesley	S. A. T. C., New Hampshire College.
Sidney Corson	New Hampshire College.
Norman Dame	S. A. T. C., New Hampshire College.
Herbert Drown	S. A. T. C., New Hampshire College.
Arvin Gunnison	S. A. T. C., Dartmouth College
Olin Henderson	S. A. T. C., Dartmouth College.
Willis Horne	S. A. T. C., New Hampshire College
Frank Jones	S. A. T. C., New Hampshire College.
Robert Marsh	With Atlantic Shipbuilding Corporation.
Winslow McCallister	At home.
John McDuffee	S. A. T. C., New Hampshire College.
Joe Morrison	With Spaulding Sons. Co.
Richmond Parshley	S. A. T. C., New Hampshire College.
Warren Parsons	S. A. T. C., New Hampshire College.
Clifton Perkins	S. A. T. C., Bates. Ill at home.
Edward Rumazza	S. A. T. C., New Hampshire College.
Donald Sweet	S. A. T. C., Dartmouth.

In addition to these from the graduating class, Lillian Connell, '17, entered Wheaton, and the following entered college as members of the S. A. T. C.: Kenneth Brock, '15, Murray Collins, '15, Carleton Meader, '15, Henry Jacques, '16, Albert Leblond, '16, Carleton Wingate, ex-'17, Paul Osgood, ex-'18, Ernest Campbell,

'16, at New Hampshire; Raymond Pugsley, '17, at Bowdoin; Lawrence Faunce, '17, Arthur Nixon, '17, at Northeastern; and Spencer Baril, '15, at Boston University.

The total enrollment for the year is 253 divided as follows: 2 postgraduates, 43 seniors, 42 juniors, 61 sophomores, 104 freshmen, and 1 special. Of this number 22 have left school, leaving the present membership 230, as compared with a total enrollment of 252 and a present membership of 217 last year.

There are at present, in the school, only two of our nine assistant teachers who were here a year ago. While some of the new comers already rank as among our most efficient teachers, it is unnecessary to point out that no school can do its best work, as long as it loses from half to two-thirds of its staff each year. As the head of the commercial department, we have had 11 different teachers in the last five years, without counting the substitutes we have employed for a few weeks at a time. Such frequent changes disturb the morale of the school, put greater burdens on the teachers who remain, and materially injure the preparation of the pupils. May I urge once more that when a teacher is proven efficient, it is of vital importance to retain that teacher?

Rochester Fair week still remains an open question. My personal opinion, as often expressed, is that the schools should remain in session; and that if this policy could be consistently followed for a period of perhaps, five years, the results would show a marked gain over those at present obtained. However, it is evident that the sentiment of our city is in favor of closing during the week, so much so in fact that the

attempt to keep open has resulted merely in delaying the final decision. Accordingly, I would respectfully recommend that Rochester Fair week be placed as a regular vacation on the school calendar.

The Springfield scholarship was awarded to Miss Katharine Hartley of the class of 1918; but she found it inadvisable to attend college this year. Accordingly, the committee made the award to Miss Gladys Bickford, '16, at present a Junior in New Hampshire State College.

Gifts to the school this year, for which thanks are most heartily expressed, are the Dartmouth medal, the gift of Fred Allen Walker, and a bronze fac simile of the Declaration of Independence, the gift of Evelyn Tucker Mott of the class of 1909. The Dartmouth medal for excellence in scholarship was awarded to Pauline Corliss, '21. The class of 1918 used a large part of its funds to pay the debt of the Athletic Association.

Athletics and school socials have been almost entirely neglected during the year just past, owing to war conditions and to the fuel shortage. A base ball team was maintained and was very efficiently handled by Mr. Remick. No attempt was made at football owing to the influenza as well as to general conditions. Plans are now under way for a baseball team for this spring and the various classes are preparing to resume the plan of class socials from time to time through the year. Special effort is being made to secure a wider participation in these socials than we have had in the past. A very small percentage of our pupils care for dancing and the practice of having the social

hour after a class play given over to dancing has resulted in some half dozen couples really entering into the enjoyment while the others are content to be merely passive onlookers. We hope by organized games to provide some remedy for this condition.

The general spirit of the school has been commendable. I believe the war has brought a new sense of responsibility and of seriousness even to high school pupils. While I do not intend to claim that all our pupils are rapidly becoming students, I honestly believe that the vast majority are working more seriously than I have known them to be doing in the seven years I have been in Rochester. If the handicaps of lost time and of changes in the teaching force are overcome this year, I believe no small part of the credit should be given to the earnest endeavor of the pupils themselves.

For the future, I believe our prospect is excellent. We have passed through the period when high wages, high prices and unsettled conditions have combined to reduce the number of those who remain in school beyond the bare legal age at which they can begin work in a store or in a factory. From now on, it is reasonable to expect a growth of 10% to 20% in the school membership for the next two or three years. Such a normal growth can be accommodated with the present teaching force and in the rooms now occupied by the school, for a year or two more at least, unless changes in the courses offered call for further extension. Some changes will be found necessary. For instance, if French is to be taught in the seventh and eighth grades, the high school must open its French course to the entering classes rather than wait till sophomore year

as at present. Before long, I believe we shall find it advisable to offer Spanish as a second modern language in the place of German we abandoned three years ago. In general, however, I believe that our immediate efforts must be concentrated on our present courses without undertaking new lines of work.

In conclusion I would express my appreciation of the spirit of co-operation the high school has found in dealing with its problems.

Respectfully submitted,

GILMAN H. CAMPBELL,

Headmaster.

TABLE C

Grade and Age Distribution, September, 1918

AGE		5	6	7	8	9	10	11	12	13	14	15	16	17	18	Total in Grade	Above Normal Age	Percent Above Normal Age
Grade	I	40	80	32	5	2										159	7	4.4
"	II		21	52	22	17	5	1	1							119	24	20 1
"	III		1	37	35	24	9	5	1	2	1					115	18	15.6
"	IV			4	28	44	21	14	10	5	1					127	30	23.6
"	V				2	39	46	22	18	8	4	3	1			143	34	23.7
"	VI						33	54	32	11	11	7				148	29	19.6
"	VII						3	20	46	19	8	4				100	12	12.
"	VIII								36	26	25	17				104	17	16.4
High	I							1	5	28	39	21	9	1		104	10	9.6
"	II									3	19	20	13	4	2	61	6	9.8
"	III										3	8	22	6	3	42	3	7.4
"	IV											3	12	19	9	43	0	0
"	V												1	2	1	4	0	0
Total of each age		40	102	125	92	126	117	117	149	102	111	83	58	32	15	1,269	190	14.9

TABLE D

Promotions

	Grades								Total
	I	II	III	IV	V	VI	VII	VIII	
1. Number of pupils promoted to next grade during or at the end of the year	116	106	122	137	133	100	109	121	944
2. Number receiving double promotion	5	5	10						20
3. Pupils in grade at end of year not promoted	28	16	10	12	12	8	8	6	100
4. Per cent not promoted	24	15	8	9	9	8	7	5	9
5. Number pupils in grade at end of year who have been there two years	16	7	8		14	14	7		66

TABLE E

Teachers, December 31, 1918

School	Grade	Name	Training	Home	Salary
High	Geom. & Hist.	Gilman H. Campbell	Bowdoin College, A. B.	Portland, Me.	$1,800
	English	Anna S. Allen	Emerson School Oratory	Rochester	1,000
	Domestic Arts	Eliz. S. Woodworth	Boston School Dom. Arts	Somersworth	800
	Commercial	Abbie R. Dillingham	Bryant & Stratton	Northfield, Vt.	850
	Science	S. Gordon Tucker	New Windsor College, A. B.	Rochester	1,000
	Latin	Emily C. Davis	Bates College, A. B.	"	900
	French	May Springfield	Boston University, A. M.	"	850
	Sten. & Type	Emma J. Williams	Wesleyan Seminary, Me.	Readfield, Me.	800
	Mathematics	Marjory Boomer	New Hampshire College, A.B.	Dover	650
	English	Mabelle M. Clow	Emerson School Oratory	Rochester	650
Wakefield	VIII	Annie I. Rollins	R. H. S. State Certificate	"	700
Allen	I	Bernice E. Frye	Portsmouth Training School	Portsmouth	625
	II	Edith P. Foss	Plymouth Normal School	Strafford	650
	III	Lillian I. Dennett	Bridgewater Normal School	Rochester	650
	IV	Laura S. Elms	Plymouth " "	Lisbon	650
	V	Jeanie J. Kier	Salem " "	Rochester	750
	V, VI	Catharine A. Doran	Keene " "	Somersworth	500
	VI	Lillian Cooper	Plymouth " "	Rochester	650
	VII	Lida Varney	" " "	"	650
School St.	I	Alice M. Corson	Gorham " "	"	650
	II	Hattie M. Littlefield	" " "	Alfred, Me.	625

	III	Florence M. Osborne	Gorham Normal School	Rochester	$ 650
	IV	Louise Perkins	Plymouth " "	"	650
	V	Ellen L. Hart	" " "	"	600
	VI	Alice M. Ludden	" " "	"	650
	VII	Mary I. Smith	" " "	"	650
	VIII	Mary G. Collins	" " "	"	750
Maple St.	I	Mahala M. Willey	" " "	"	650
	II	Bessie M. Littlefield	Gorham " "	Alfred, Me.	625
	III, IV	Florence E. Dame	Plymouth " "	Rochester	700
Gonic	I	Marie Jeneau	Kindergarten Training School	Somersworth	500
	II, III	Terese A. Mullen	Plymouth Normal School	"	550
	IV	Mary M. Farley	Keene " "	"	500
	V, VI	Gracia D. Prue	Plymouth " "	"	550
	VII, VIII	Marion Littlefield	Gorham " "	Sanford, Me.	750
E. Roch.	I, II	Helen M. Varney	" " "	East Rochester	625
	III, IV	Melissa H. Jacobs	" " "	"	600
	V, VI	Florence D. McHugh	Fitchburg " "	Amesbury, Ms.	550
	VII, VIII	Phyllis Bliss	Wheelock's Training School	Rochester	750
Meaderboro	I-VIII	Ida B. Meader	R. H. S. State Certificate	"	700
Supt. of Music		Mary C. Donohoe	New York University	Rochester	600
Supt. of Schools		Charles A. Breck	Amherst College, A. B. Harvard University, A.M.	Rochester	*2,350

*Supervisory District, Rochester and Rollinsford.

Report Supervisor of Music

To the Superintendent of Schools:

DEAR SIR:—I take pleasure in answering your request for a brief report of the work done in music this year.

We have had many interruptions on account of sickness and this has delayed the work in a measure. However, we are working hard, and expect to make up most of the work.

At our graduation in June we gave another musical program of fifteen numbers, being work taken from our regular schoolroom music, and the children gave a good account of themselves.

At Christmas we also gave a program of ten numbers, the upper grades singing the old and new carols. This was also regular schoolroom work, and we hope this will be repeated in future years.

We have met with the same hearty response and co-operation from the teachers as in past years and the children show marked improvement in all branches of the work.

At the High School the chorus is doing as well as can be expected, with such limited time. We were giving an extra period to the boys' part of the work,

but had to discontinue this as the time was needed for their other studies.

We have introduced in all the schools a special period for community singing, taking the upper grades as a chorus. We have studied a great many of the old familiar songs, and taken a number of the best of the present day songs. This period meets with a ready response, and both teachers and children enjoy thoroughly this feature of the work.

At this writing, of the seventh year's report, we thank most sincerely all our old associates for their help, and welcome the new members with words of appreciation for their earnest endeavor.

Our supplies are much better than ever before, and in closing, we thank you, Mr. Breck, for your kind support.

Respectfully,

MOLLY C. DONOHOE

Financial Statement

1918

RECEIPTS

Regular appropriation		$40,000 00
Tuitions		712 57
Dog licenses		758 07
Literary fund		861 25
Special appropriation for bills of 1917		3,483 69
Petty cash, C. A. Breck:		
Paper and junk sold, F. R. Hayes	$ 17 70	
Supplies sold, G. E. Horne	6 50	
Books and supplies sold, C. A. Breck	14 45	
Spellers sold, Mrs. Allen	6 12	
Brooder sold to G. M. Rankin	1 00	
Damage to school property	2 10	
Neostyle work	5 75	
Use of telephone	3 02	
Sold, town of Rollinsford	8 85	
		$ 65 49
		$45,881 07

EXPENDITURES

Teachers	$22,874 29
Janitors	3,103 45

Transportation	$5,016 70
Supervision	1,850 00
Fuel	2,924 49
Repairs	1,007 88
Printing	80 25
Building supplies	103 54
Reference books, maps and apparatus	20 43
Text books	1,226 91
Blank books and supplies	1,293 01
Lighting	18 98
Flags	10 75
Miscellaneous	855 87
Equipment	75 22
Bills carried from 1917	3,483 69
Balance carried to 1919	1,935 61
	$45,881 07

JANITORS

Frank R. Hayes	$ 832 76
Charles Pearl	73 03
William Farmer	468 00
Leroy S. Redlon	476 00
George E. Horne	476 00
Charles R. Brackett	279 52
Willis E. Meader	49 14
Norman Dame	16 00
Charles Hussey	7 00
Emilio Beaulieu	426 00
	$3,103 45

TRANSPORTATION

Jesse C. Baker,	$272 00
A. W. Barber	308 00
E. W. Bickford	420 00
Wesley Blaisdell	425 00
S. E. Colomy	408 00
George Gagne	170 00
Joseph Hayes	340 00
Scott G. Winkley	104 00
Addie Hussey	272 00
Ezra Smart	374 00
Abraham Stark	176 00
Roscoe Tuttle	510 00
Sumner Watson	440 00
W. T. Sawyer	180 00
Samuel Hale	240 00
Charles Lowe	137 50
D. S. & R. Street Railway Co.	240 20
	$5,016 70

FUEL

A. F. Bradley	$2,876 48
Harry M. Varney	22 50
Boston Brick Company	9 00
C. F. Trask	8 60
Gonic Mfg. Company	3 25
Berry & Shorey	1 16
Otis Meader	3 50
	$2,924 49

REPAIRS

C. M. Bailey	$ 176 31
Berry & Shorey	47 67
Miles Dustin	24 89
Eugene C. Foss	13 23
George Winkley	112 47
Ayers & Jenkins	20 53
Gonic Manufacturing Company	12 02
F. I. Richards	50
J. H. Clow	18 37
Elias Voyer	48 48
Evans Furniture Company	26 45
Charles Pearl	2 10
A. W. Richards	61 97
Crossley Electrical Company	17 10
City of Rochester	2 00
Clarence Junkins	25
John P. Jones	10 00
Leroy Redlon	5 00
M. E. Jones	5 55
Rochester Lumber Company	18 80
Janitors	281 63
H. A. Allen	62 35
George Horne	2 25
Hodge Boiler Works	21 13
Walter Morrison	75
Water Department	24 80
Overpaid bill of 1917	8 72
	$1,007 88

PRINTING

Rochester Printing Company	$ 14 00

Rochester Courier	$ 27 00
Record Press	5 50
Miscellaneous Department, City of Rochester	33 75
	$ 80 25

BUILDING SUPPLIES

Beaulieu & Lapierre	$ 2 86
M. F. Ellis	11 00
Masury Young	64 20
F. Corson	1 85
W. I. Cushing	8 55
Sinon Kelley	1 29
Riley & Tuttle	5 92
The Fair	2 83
Abe L. Davis	4 04
Faulkner	1 00
	$ 103 54

REFERENCE BOOKS, MAPS AND APPARATUS

Imperial Brush Company	$ 18 00
Dolge Disinfectant	2 43
	$ 20 43

TEXT BOOKS

Rumford Press	$ 2 50
Benjamin Sanborn	61
Scott Foresman	7 96
Macmillan Company	90 93
A. N. Palmer	2 34
Silver, Burdett Co.	17 84

Allyn & Bacon	$ 181 87
D. C. Heath	139 75
E. E. Babb & Co.	226 13
Ginn & Co.	208 31
Little, Brown & Co.	41 05
Houghton, Mifflin Co.	29 21
American Book Co.	160 35
World Book Co.	56
Mayor Mitchell Food Supplies	2 60
Charles Scribner's Sons	75
Whitcomb & Barrows	20 75
John Winston	21 13
National Board of Fire Underwriters	1 50
Riverside Press	20 47
Chas. Merrill	5 46
Schoenof Book Co.	7 66
Milton, Bradley Co.	12 30
Hinds, Hayden & Eldredge	1 20
Row, Peterson Co.	17 90
Doubleday, Page & Co.	2 54
J. L. Hammett	3 24
	$1,226 91

BLANK BOOKS AND SUPPLIES

L. C. Smith	$ 30
Boston Paper Board Co.	210 50
Kenney Brothers & Wolkins	139 26
Neostyle Sales Agency	6 59
Milton, Bradley Co.	141 82
Edward E. Babb & Co.	244 59
J. L. Hammett	279 95
C. F. Trask	35

Masury Young	$ 6 25
Judd Paper Co.	20 75
H. L. Palmer	94 18
Kee Lox	19 50
Audobon Company	32 30
A. N. Palmer	13 50
Riley & Tuttle	2 36
Ginn & Co.	20 76
Dowling Supply Co.	32 40
L. E. Knott Apparatus Co.	27 65
	$1,293 01

LIGHTING

Twin State Gas & Electric Co.	$ 14 27
Strafford-York Gas Co.	1 80
E. E. Babb & Co.	2 91
	$ 18 98

FLAGS

Daniel O'Neil	$ 7 50
Wesley Page	2 00
Berry & Shorey	1 25
	$ 10 75

MISCELLANEOUS

Riley & Tuttle	$ 25 13
Strafford-York Gas Co.	25 56
Atkinson, Mentzer & Co.	2 42
J. H. Nute	8 90

Benjamin Sanborn	$ 2 64
Rochester Lumber Co.	10 01
Riverside Press	21 48
Cleaners	250 14
Janitors	1 20
Fred P. Meader	4 40
Sewerage Department	1 75
Michael's Daylight Store	72
New England Telephone & Telegraph	36 10
Gaylord Brothers	13 30
Rochester Printing Co.	22 80
American Book Co.	99
Marshall Jackson	8 00
Brown, Howland Co.	5 18
Hazel Wingate	13 36
Ginn & Company	5 75
A. N. Palmer	11 66
Ayers & Jenkins	55
E. L. Pike	21 75
Neostyle Co.	6 81
E. C. Foss	3 23
Edward H. Quimby	42 45
The Globe Store	23
Berry & Shorey	9 68
A. Tuttle	75
G. S. Morrison	1 10
Oval & Koster	15 25
Ralph Corson	85
Cloverdale	10 92
Research Department at Vineland	1 00
Water Department	7 00
National War Garden Committee	12 00
C. A. Breck	102 97
Houghton, Mifflin Co.	6 91
Funk & Wagnall	88

University of Chicago	$ 2 50
W. B. Clark	30 00
Rochester Courier	1 00
The Fair Store	14 68
Joseph A. Weeks	2 00
Mrs. Jenness	8 00
Burton Davis	24 30
Remnant Store	19 99
H. Foster	20 00
Rochester Grocery	75
W. E. Meader	6 00
Edward E. Babb	6 15
Committee on Public Safety	4 68
	$ 855 47

EQUIPMENT

Youth's Companion	$ 19 38
J. L. Hammett	7 66
Ayers & Jenkins	6 00
Evans Furniture	5 50
Rand, McNally Co.	3 15
Hanscam & McDuffee	6 50
C. M. Bailey	3 00
E. E. Babb & Co.	24 03
	$ 75 22

BILLS OF 1917

Riley & Tuttle	$ 9 51
A. F. Bradley	1,717 23
C. M. Bailey	9 77
Rochester Lumber Co.	16 75

Berry & Shorey	$ 24 32
Rochester Printing Co.	8 50
Rochester Courier	18 50
Record Press	6 25
Beaulieu & Lapierre	1 90
Atkinson, Mentzer & Company	7 75
Rumford Press	1 88
Benjamin Sanborn	75
L. C. Smith & Brothers	3 50
Boston Paper Board Company	62 47
Oscar Wixon	2 00
Edith M. Gray	19 80
Strafford-York Gas Co.	50
Charles Lowe	4 00
F. I. Richards	50
J. H. Nute	2 10
H. C. Hanson	2 97
Rochester Foundry	2 00
Miles H. Dustin	26 08
Eugene C. Foss	9 98
George Winkley	9 00
Ayers & Jenkins	83
M. F. Ellis	45 00
Masury Young Co.	128 40
Imperial Brush Co.	103 00
J. L. Hammett & Co.	230 34
Comstock Co.	4 21
Scott, Foresman Co.	4 89
Macmillan Co.	2 09
A. N. Palmer	10 56
Silver, Burdett Co.	4 75
Prang Co.	1 20
Allyn & Bacon	18 24
D. C. Heath	45 73
Edward E. Babb	300 96

Ginn & Co.	$ 93 03
Little, Brown & Co.	6 32
Houghton, Mifflin Co.	24 26
American Book Co.	333 81
Thompson, Brown & Co.	3 00
Kenney Bros. & Walkins	11 25
McKinley Publishing Co.	1 80
Neostyle Company	25
Milton, Bradley Co.	88 51
Rochester Carpet	4 81
Remington Typewriter Co.	5 07
W. S. Slayton	1 25
Harry Roberts	1 75
Fred P. Meader	11 15
Charles Scribner's Sons	2 00
Cambridge Botanical Supply Co.	12 05
W. B. Neal	4 20
Brown, Howland Co.	2 25
	$3,474 97
Overpaid bill of 1917	8 72
	$3,483 69

STATISTICS

For the year ending July 15, 1918

Population of the city by the census of 1910	8,868
Total enrollment of public schools	1,339
Average membership	1,258
Average daily attendance	1,170
Per cent. of attendance	93
Pupils enrolled in High school	252
Number of weeks in school year, High	38
Number of weeks in school year, grades,	37

Number of schools below the high school	32
School buildings in use	7
Estimated value of school buildings, etc.	$115,000 00
Annual cost of High school	$10,985 26
Number of tardinesses, grades	2,187
Number of tardinesses, High	652
Pupils not absent or tardy during the year	53
Number of visits by members of School Board	29
Number of visits by superintendent	775
Number of visits by parents, citizens and others	1,509
Average number of days lost by each school by reason of institutes, holidays, weather and other causes	17

ESTIMATE FOR 1919

Teachers		$32,447 00
Janitors		4,146 00
Transportation		5,680 00
Supervision		1,850 00
Fuel		3,000 00
Repairs		1,500 00
Insurance		450 00
Printing		150 00
Books and supplies		3,000 00
Miscellaneous		1,500 00
Evening schools		200 00
Total needed for 1919		$53,923 00
Less Literary fund	$1,000 00	
Less dog licenses	500 00	
Less tuitions	600 00	
Less balance from 1918	1,935 61	
		$4,035 61
Amount needed from the council		$49,887 39

Craduating Exercises

CLASS OF 1918, ROCHESTER HIGH SCHOOL

City Hall, June 19, at 8 P. M.

CLASS MOTTO: *Carpe Diem.*

PROGRAM

PRAYER, REV. JOHN P. GARFIELD
MUSIC, Ode to Music, SENIOR CHORUS
ADDRESS, "Making Democracy Safe for the World,"
PROF. HERBERT D. FOSTER
MUSIC, Night so Fair, SENIOR CHORUS
AWARDING OF PRIZES
MUSIC, Love's Old Sweet Song, SENIOR CHORUS
PRESENTATION OF DIPLOMAS,
MAYOR JAMES B. YOUNG
BENEDICTION, REV. FRANK S. HARTLEY

CLASS OFFICERS

Arvin Gunnison, *President.*
Edward Frederick Rumazza, *Vice-President.*
Katherine Amelia Hartley, *Secretary.*
Mary Arline Hanscom, *Treasurer.*

Class Colors

Crimson and Gold.

Class Honors

Valedictorian, Katherine Amelia Hartley
Salutatorian, Arvin Gunnison.

GRADUATES

Commercial Course

Marie Felice Baril
Palma Denise Beaudoin
Lucille Lucienne C. Carter
Mona Olive Grant
Beulah Irene Guilford
Mary Arline Hanscom
Ruth Mildred Hiscock
Tessie Emma Hooper
Mary Gladys Howard
Eva Mary Locke
Edna Alberta Perreault
Ardys Lura Shaw
Lola Irene Thompson
Berthena Miller Winkley
Everett Shorey Bickford
Willis James Horne
Winslow Ricker McCallister
Joseph Atkins Morrison
Richmond Hobson Parshley
Warren Clough Parsons

English Course

Ethelyn Frances Gray
Mary Charlotte Leighton
Beulah Nancie Morrison
Mildred Edna Whipple
Marion Etta Whipple
Kenneth Chesley
Sidney Wingate Corson
Norman Carleton Dame
Herbert Leon Drown
Arvin Gunnison
Frank Jones
Robert Daniel Marsh
John McDuffee
Edward Freder'k Rumazza

Latin Course

Katherine Townsend Bates
Elizabeth Berry
Lois Julia Meader
Eugenia Alice Morrill

Lillian Ravensbury Connell	Margaret Butler Salinger
Dorothea Davis	Minnie Rebecca Tanner
Doris Cheever Dennett	Raymond Kebbon Auger
Katherine Amelia Hartley	Olin Henderson
Gertrude Jenness	Clifton Todd Perkins
Mildred Elaine Mathews	Donald Adams Sweet

CLOSING EXERCISES OF THE GRAMMAR SCHOOLS

Opera House, Friday, June 14, 1918, 2 P. M.

Program given by the Eighth grade, Wakefield Street, School Street, East Rochester, Gonic and Meaderboro.

PROGRAM

America, — ENTIRE CHORUS

Off to the Front, — *Arr. from Erminie*

WAKEFIELD STREET AND GONIC SCHOOLS

Tribute to the Soldiers, — *Arr. from Der Freishutz*

SCHOOL STREET AND EAST ROCHESTER SCHOOLS

To Thee, O Country, — *Eichberg*

ENTIRE CHORUS

Questions, — *Meredith*

GONIC AND WAKEFIELD STREET SCHOOLS

Columbia, The Gem of the Ocean,

EAST ROCHESTER AND SCHOOL STREET SCHOOLS

American Hymn, — *Keller*

ENTIRE CHORUS

The Fairy Revel, *Arr. from The Pirates of Penzance*

WAKEFIELD STREET AND GONIC SCHOOLS

March of the Ages, *Arr. from L'Arlesienne*

SCHOOL STREET AND EAST ROCHESTER SCHOOLS

Marseillaise, ENTIRE CHORUS

Keep the Home Fires Burning, ENTIRE CHORUS

PRESENTATION OF CERTIFICATES

Star Spangled Banner, ENTIRE CHORUS

MEMBERS OF THE EIGHTH GRADE

SCHOOL STREET SCHOOL

Emily Frances Allison
Ruth Naomi Burnham
Rosamond Anne Casey
Ora Lydia Crateau
Catherine Teresa Crennan
Reta Belle Geddis
Florence Haden Gray
Vera Esther Holmes
Mildred Francella Jacobs
Lydia Frances Jones
Helen Wood Keene
Jane Marie McQuade
Beatrice Claire Morgan
Mabel Ellen Morrill
Wilma May Otis
Audrey Isola Remick
Dorothy Abbie Trask
Velma Leone Van Buskirk
Leona Bernice Webber
Everett Sumner Cannev
Albert Joseph Cormier
John Ralph Emerson
Alfred Joseph Grassie
Ernest Joseph Lamontte
Francis Raymond Parks
Robert Lawrence Tanner
Leon Kenneth Wallace
Ralph Hanson Wentworth
Malcolm Henry Wormwood
John Erwin Wright

EAST ROCHESTER SCHOOL

Alfred Leroy Quimby
Clara E. Warburton
Angie Garnett
Roger S. Blaisdell
Granville Miller Rogers
Diana M. LaValley
Chrissie G. Carpenter
Donald R. Douglas
Arthur Earl Grenier
Donald W. Pease

Meaderboro School

Carlie D. Higgins
Joseph A. Winkley
Harold E. Jenness
Viola M. Stackpole

Wakefield Street School

Ouelma Britomarte Allen
Florence Virginia Estes
Clara Fowler
Hilda Nora Gaydon
Amelia Maud Grondin
Mildred Eliza Howard
Sadie Waldron Leighton
Mildred Sarah Lowe
Lillian Gladys McAllister
Helen May Palmer
Helen Mason Preston
Dorothy Lena Shaw
C. Christine Shedd
Marion Muriel Shepard
Kathryn Wallace
Beatrice Helen Wormhood
Helen Gertrude Young
Donald Richard Auger
Charles David Colman, Jr.
Hathaway Atkinson Chick
George Alfred Chick
Charles Emmie Dostie
John Briton Dickie
Charles William Evans
Leon Kenneth Fennerty
Owen Richardson Garfield
Berner Gayne
Ralph Vinton Glover
Irving Ashton Gray
Frank Wentworth Hussey
Cecil John Hall
Edmond James Houle
John James Haley
Deus Levesque
Edward Johnson Letteney
Thomas Oliver Marquis
Richard McDuffee
Harold Vinton Preston
Harold Raymond Shepard
Mahlon Vaughn Stevens
Raymond Avery Tompson
Alcide George Turmelle
Scott Greenfield Winkley
Gordon Homer Foss

Gonic School

Ruth R. Bean
Clarise E. Beaulieu
Alice Deanna Bergeron
Beulah C. Carter
Rosina K. Rigazio
Mildred M. Verity
Raymond F. Beaulieu
Charlie A. Bell

Sadonia E. Castonguay
Noreen Hattie Dynan
Asther Nathalie Hale
Clodina E. Hamel
Alice Hurley
Florence U. Kimball
Amanda A. Laflamme
Clidia A. Nedeau
Leonora Clarise Perreault
Lena M. Plourde
Louise M. Richardson
Herbert Bowering
James Bowering
Willie J. Couture
Charlie Ernest Dubois
Roland Arthur Gagnon
Edward I. Larion
Donat E. Larose
Rolfe Ellis Richardson
Byron Wood
Joseph L. Rigazio

In Memoriam

Scott Harry Palmer
School Street School

CALENDAR

1918-1919

Winter term, Dec. 30 to Mar. 28, thirteen weeks. Vacation, one week.

Spring term, April 7 to June 27, twelve weeks. Vacation, nine weeks.

Fall term, Sept. 2 to Dec. 19, 15 weeks, (1 week out.) Vacation, two weeks.

SCHOOL SESSIONS

High school, 8 A. M. to 1 P. M.

Elementary schools, 8.45 to 11.45 A. M. and 1.15 to 3.15 P. M.

HOLIDAYS

Labor Day, Columbus Day, Thanksgiving Day, with the Friday following, Christmas Day, New Year's Day, Washington's Birthday, Fast Day, Memorial Day, and every Saturday.

NO-SCHOOL SIGNAL

Two blasts upon the fire-alarm, repeated once.

At 7.05 A. M., all schools closed for the forenoon.

At 8 A. M., elementary schools closed for the forenoon.

At 12.45 P. M., all schools closed for the afternoon.

At 11.30 A. M., grades I-III, will prolong the morning session one-half hour, grades IV-VIII, one hour, then close for the day.

The same signals will be sounded in Gonic and East Rochester.

TUITION

Tuition for non-resident pupils is $40 a year for the High school and $18.50 a year (fifty cents a week) for the elementary schools, payable by the term in advance.

Non-resident pupils desiring to be admitted to Rochester schools should first secure a written permit from the superintendent of schools.

Vital Statistics

of the City of Rochester

1918

BIRTHS

Births Registered in the City of Rochester, for the Year Ending December 31, 1918

Date of Birth	Place of Birth	Name of the Child (if any)	Male or Female	Living or Stillborn	No. of Child	Color	Name of Father	Maiden Name of Mother	Color Parents	Residence of Parents	Occupation of Father	Birthplace of Father	Birthplace of Mother	Age of Father	Age of Mother
Jan. 1	Rochester	Georgieanna	F	S	2	All White	Everett St. Peter	Orena Potvin	All White	Gonic	Teamster	Epping	Gonic	22	22
3	"	Alice Irene	F	L	4		John E. Fisher	Ora Vachon		Rochester	Lumber Dealer	Canada	Somersworth	31	29
5	"	Muriel Violet	F	L	1		Noel Skillings	Olide Ferland		"	Laborer	"	Canada	27	21
5	"	Evelyn Freda	F	L	7		Joseph Michael	Antonette Irrenth		"	Merchant	Syria	Syria	32	29
8	"	Henry Jr.	M	L	7		Henry Laventure	Florence Downs		"	Painter	Rochester	Rochester	33	29
11	"	Priscilla Georgiette	F	L	1		Eudor J. Sylvain	Albina Nadeau		"	Shoemaker	"	"	20	25
14	"	Verta	F	L	2		Odelon Ferland	Lumina Landry		"	Shoe Operative	Canada	Somersworth	27	23
15	"	Carl Raymond	M	L	2		Preston Chapman	Clara E. Brock		"	Boxmaker	Maine	Northwood	24	22
15	Gonic	Nellie	F	L	3		Thomas Marsden	Theresa Joyce		Gonic	Laborer	Massachusetts	Ireland	26	27
16	Rochester	Pauline Anita	F	L	13		George Descheneau	Orvilla Couture		"	Brickmaker	Canada	Canada	46	40
18	"		M	S	9		Adelard Duquette	Albertine Lapointe		Rochester	Laborer	"	"	36	32
20	"	Marie Florence	F	L	5		Joseph A. Perrault	Angeline Lavelle		"	Shoe Operative	"	"	40	35
28	"	Ruth Evelyn	F	L	1		Gilbert Blue	Florence Hanon		Portland, Me.	Telegraph Op.	"	Buxton, Me.	22	20
28	"	Margery Josephine	F	L	1		Clifford Lord	Grace Rand		Rochester	Lumb'rW'km'n	Strafford	Rochester	19	19
28	"	Cecil Walter	M	L	1		Cecil Foss	Edna Leblonde		"	Shoemaker	"	"	21	21
Feb. 1	"	Charles Morris	M	L	7		Sidney Hayes	Edith A. Foss		"	R. R. Employe	Rochester	"	37	26
1	"	Margurite Irene	F	L	8		" "	" "		"	"	"	"		
4	"	John Edward	M	L	2		Frank D. Callaghan	Esther G. Rogers		"	Meat Cutter	"	"	28	24
4	"	Joseph Louis	M	L	3		Joseph Pauquette	Mary Letourneau		"	Shoemaker	Whitefield	Canada	23	24
8	"	Agnes Fernade	F	L	2		Philippe Laralte	Emelda Larochelle		"	Shoe Operative	Labrador	Rochester	30	26
9	"	Emma Frances	F	L	6		James M. Nesbitt	Mary N. Gatensly		"	Boxmaker	Glasgow	Belfast	32	32
10	"	Marjorie Frances	F	L	2		Wesley S. Gowing	Lillian M. Warren		"	Insurance A'gt	York, Me.	Rochester	30	25
11	"	Philip Woodrow	M	L	1		Otis C. Dunnells	Winona Dustin		"	Shoemaker	Hardwick, Vt.	Litchfield, Me.	25	20
11	E. "	Evelyn Isabel	F	L	1		Wilbur E. Rhodes	Mercy E. Stuart		E. "	Shoe Cutter	N.Berwick, Me.	Rochester	32	25
13	"	Marjorie Gloria	F	L	2		Antoine Godbout	Rose Dubois		"	Laborer	Canada	Gonic	31	22
13	E. "	Morris Benton B.	M	L	1		Morris Berry	Florence Blackmar		E. "			Rochester		18
15	"	Joseph Ludger	M	L	1		Fred Fleury	Odelia Breton		"	Boxmaker	Suncook	Canada	23	19
16	"	Leon Elwin	M	L	3		Charles Weare	Bertha Jenness		"	Teamster	So.Berwick, Me	Rochester	28	28

Feb.	17	Rochester	Herbert William	M	L	3	All White	Arthur Freeman	Eva Hanscam	All White	Rochester	Laborer	Barrington	Barrington	40	41
	18	"	Mary Louise	F	L	5		William Drapeau	Lorena A. Lord		"	Teamster	Somersworth	Strafford	32	23
	19	E. "	Charles William	M	L	1		William L. Gilmore	Mary F. Witham		E. "	Weaver	Ireland	Rochester	24	17
	21	E. "	Brenda Arline	F	L	1		Frederick B. Parsons	Albena M. Foster		E. "	Shoemaker	Rochester	W. Campton	32	22
	22	"	Marjorie Louise	F	L	1		Henry Tardy	Allie May Piper		"	Boxmaker	"	Rochester	29	24
	24	"	Norman Francis	M	L	8		Arthur J. Jacques	Abina Perussa		"	Shoe Operative	"	Lake Superior	39	33
	24	E. "	Robert Arthur	M	L	1		George R. Elliott	Pearl Osborne		E. "	Spinner	E. "	Rochester	27	27
	28	"	Marie	F	L	7		Alphonse Huppe	Delvina Huppe		"	Cook	Canada	Canada	32	28
Mar.	3	"	Joseph Armond	M	L	8		Alfred Gilbert	Marie A. Rodier		"	Insurance Ag't	"	Rochester	36	30
	3	"		M	S	2		James George	Anna Kerhakw		"	Tailor	Smyrna	Smyrna	35	21
	6	"	Alice	F	L	8		Henry W. Burleigh	Flora McDonold		"	Painter	Dover	Rochester	36	28
	6	"	Romeo Lionel	M	L	4		Thomas Sylvain	Yoovne D'ayon		"	Shoemaker	Rochester	Ascoda, Mich.	27	25
	7	Gonic	Jeanne D'Arc	F	L	7		Henry Beaulieu	Bernadette Bernier		Gonic	Mechanic	"	Canada	33	36
	9	"	James A.	M	L	2		Carl S. Fernald	Marie A. Auldrich		"	Farmer	Nottingham	Dalton	29	21
	10	"	MarieLucilleSim'ne	F	L	3		Clovis Lanoix	Imelda Rainville		Manchester	Shoemaker	Canada	Canada	31	22
	12	Rochester	Percy Raymond	M	L	1		Frank H Ames	Etta M. Nickerson		Rochester	Army	NewDurham	Tamworth	23	18
	14	"	Marie O.	F	L	2		Camille Lacapelle	Leona Carrier		"	Laborer	Canada	Winthrop, Me.	26	24
	14	"	Karl Robert, Jr.	M	L	1		Karl Robert Schnorr	Laura Duquette		Defiance, Ohio	Mechanic	Defiance, Ohio	Gonic	28	20
	15	"	Chas. Melbourne Jr	M	L	2		Charles M. Wood	Martha E. Varney		Rochester	P. O. Clerk	Dover	Rochester	37	35
	17	Gonic	Harry Dwight	M	L	4		Harry H. Meader	Grace M. McDuffee		Gonic	Asst. Supt. Mill	Gonic	Gonic	34	37
	22	Rochester	Izzy	M	L	1		Maurice Goldstein	Rebecca Davis		Rochester	Junk Dealer	Russia	Russia	30	22
	27	"	Jeanette Florence	F	L	7		Alfred W. Lagasse	P'lomeneBourgette		"	Bottling Shop	Canada	Lawrence, Ms.	40	40
	30	"	Robert Edson	M	L	2		Chester Hardy	Mildred Severance		Worcester, Ms.	Machinist	Nova Scotia	Biddeford, Me.	27	20
Apr.	1	"	Audrey Roxella	F	L	1		John L. Babb	Prud'nce Littlefield		Rochester	Electrician	Farmington	Conway	27	21
	3	"	Doris Alberta	F	L	2		Milton Reynolds	Florence Gaudette		"	Fireman R. R.	Lancaster	Ashuelot	26	24
	4	"	Ramona Atwood	F	L	2		Robert Blair, Jr.	Flora W. Hobbs		"	Asst Postm'st'r	Ireland	Ossipee	37	35
	6	"	Mary Dora Pauline	F	L	1		Fred J. Martin	Marion Judd		Gonic	Teamster	Somersworth	Rochester	24	20
	6	E. "	Marjorie Liberty	F	L	2		Sumner L. Parker	Susan Poors		E. Rochester	Shoe Cutter	Rochester	England	25	29
	12	"	Ruth Arlene	F	L	2		Arthur W. Barber	Elizabeth G. Grant		Rochester	Farmer	Hopkinton, R.I.	Rochester	37	36
	16	"	Grace I.	F	L	1		Samuel A. Hartford	Ruth McIntire		"	Boxmaker	Epping	Lebanon, Me.	22	19
	19	"	Helen Marion	F	L	2		Tristam C. Jacobs	Mildred H. Edson		"	Clerk	Newfields, Me.	Boston, Mass.	38	22
	20	"	Marie Marion	F	L	3		Louis Lachance	Menda Grondin		"	Shoemaker	Boston, Mass.	Rochester	26	26
	22	"		M	S	1		Peter McAdam	Olida Boulanger		"	Ship Yard	Dover	"	27	21
	22	E. "	Bernard Mervin	M	L	1		John White	Hazel M. Works		Newport, Me.	Student	Newport, Me.	Pittsfield, Me.	20	18
	23	E. "	Martha Anna	F	L	2		C. Harold Bagley	Anna A. Trafton		E. Rochester	Weaver	Hallville, Conn.	E. Rochester	34	34
	26	"		M	S	3		James E. Callaghan	Mary A. Babb		Rochester	Clerk	Rochester	Rochester	32	28
	26	E. "	Raymond Burton	M	L	10		Thomas Labby	Edna M. Chisholm		E. "	Laborer	Canada	E. Rochester	34	29
	26	"	Clement Ralph	M	L	2		William Doucette	Clarisse Cassimir		"	Boxmaker	Massachusetts	Rhode Island	29	29
	29	"	Henri Arthur	M	L	7		Ferdinas Picard	Delina Frenette		"	Laborer	Canada	Canada	45	42
May	2	"	Marie Rachelle	F	L	3		Ernest Leblond	G'rgi'na Larochelle		"	Shoemaker	Rochester	Lebanon, Me.	26	25

Births Registered in the City of Rochester—*Continued*

Date of Birth	Place of Birth	Name of the Child (if any)	Male or Female	Living or Stillborn	No. of Child	Color	Name of Father	Maiden Name of Mother	Color Parents	Residence of Parents	Occupation of Father	Birthplace of Father	Birthplace of Mother	Age of Father	Age of Mother
May 3	Rochester	Gladys Irene	F	L	2	All White	Joseph Gosselin	Nellie Hanscam	All White	Rochester	Shoemaker	Barrington	Madbury	31	24
5	"	Quinto	M	L	4		Aug. Francone	Cuffia Maddelina		"	Brickmaker	Italy	Italy	42	35
5	"	John Carlisle	M	L	1		John K. Allen	Ethel Carlisle		"	Insurance Ag't	Rochester	Bangor, Me.	23	25
7	"	Lucille Mary	F	L	1		George J. Godin	Olida Nadeau		"	Boxmaker	Canada	Rochester	30	26
7	"	Robert	M	L	7		Ernest Dame	Inez Watson		"	R. & M. Emp.	Rochester	"	47	36
7	"	Marguerite	F	L	5		Joseph Grassie	Mary Bilodeau		"	Shoe Operative	"	"	33	31
9	"	Wilson Reginald	M	L	3		Onesiphore Lacasse	Regina Lemire		"	"	"	Canada	31	37
9	"	Dorothy Ada	F	L	1		William A. Coran	Elinor Holland		"	"	Athol, Mass.	Gonic	21	18
10	"	Roland Richardson	M	L	2		Roland Pike	Bessie Jenness		"	Truckman	Rochester	Rochester	23	19
13	"	Irene Pearl	F	L	1		Henry R. Simonds	Irene Whitney		"	Clergyman	Sharon, Vt.	Biddeford, Me.	47	27
17	"	Dorothy M.	F	L	2		William Bellemer	Alta M. Jenness		"	Wood Worker	Springvale, Me.	Rochester	31	19
19	"	Germaine	F	L	7		Joseph Boulanger	Albina Vachon		"	Shoe Operative	Canada	"	33	30
23	"	Francis Thomas	M	L	1		Alfred T. Jenkins	May M. Eagan		"	Mill Hand	Camden, N. Y.	Peabody, Mass.	23	20
26	"	Fabian Philippe	M	L	2		Emilio Bergeron	Edna Grondin		"	Baker	Rochester	Rochester	22	22
29	"	Joseph Louis	M	L	8		Joseph L. Kironac	Marie Courroyer		"	Ship Builder	Canada	Canada	40	30
29	"	Fred L., Jr.	M	L	2		Fred L. Whitehouse	Georgie Berry		"	Boxmaker	Strafford	Farmington	22	20
30	"	Agnes	F	L	4		Charles Nealand	Margaret Kane		"	Farmer	Dover	Boston, Mass.	48	31
June 5	"	Mattie Helen	F	L			Alexander McPhearson	Martha Ordway		"	Laborer	Cochituate, Ms.	Freemont	31	29
8	"	Frances Arlene	F	L	2		Moses A. Peavey	Ella Kimball		"	Shoemaker	Somersworth	Ossipee	36	33
10	"	Leo Ernest	M	L	4		Ernest Masse	Albina Grenier		"	P. O. Janitor	Cambridge, Ms.	Rochester	31	30
11	"	June Frances	F	L	1		Earl D. Rhodes	Laura H. Ranahan		Strafford	Farmer	Mass.	P. E. Is.	21	23
12	"	Sara Josephine	F	L	5		Sumner Watson	Florence M. Ham		Rochester	Farmer	Rochester	Salem	31	23
13	"	Donald Clinton	M	L	4		Scott L. Palmer	Lila Garland		"	Machinist	Alton	Rochester	39	32
18	"	Parmilia Mary	F	L	10		Jos. Guilbeault	Mary Genereux		"	Brickmaker	Canada	Canada	49	35
22	"	Joseph Earl	M	S	1		Harry Lapierre	Rose Vallierre		Gonic	Mlll Hand	Rochester	"	31	31
23	"	Mary Pearl	F	L	10		Thomas Allare	Mary Couture		Rochester	Railroad	Canada	St. Johns, P. Q.	47	42
24	"	Joseph Alvah	M	L	5		Joseph A. Lessard	Lydia E. Turcotte		"	Grocery Clerk	Rochester	Canada	35	34
24	"	Mary Bell	F	L	7		Charles L. Brown	Addie L. Chase		"	Railroad	Nashua	Warner	32	34

June 24	Rochester	Joseph Arthur	M	All Living	2	All White	Napoleon Drapeau	Ernestine Cyr	All White	Rochester	Boxmaker	Somersworth	Canada	28	23
25	"	Norman V. J.	M		1		Merle J. Pratt	Lillian LaFleur		"	Shoemaker	Barre, Vt.	Williamst'n, Vt	23	23
26	"	Helen	F		5		John Nangle	Bridget Tremor		"	"	Ireland	Ireland	46	35
27	"	Feranda Imelda	F		1		Wilbord J. Couture	Victoria Marcotte		"	"	Canada	Rochester	32	35
27	"	Henri'tte G'neiveve	F		7		David Morin	Emma Beaudoin		"	Laborer	Gonic	"	33	28
27	"	Marie Beatrice	F		13		Jos. Desaulnier	Mary Custo		"	Shoemaker	Michigan	Lawrence, Ms.	38	39
29	E. "	Harry Spencer	M		1		Erving N. Stuart	Annie N. May		E. "	Farmer	Rochester	Bridgdon, Ms.	36	18
30	E. "	Alberta Frances	F		1		Wilbur Doliber	Bessie A. May		E. "	Carpenter	W.Lebanon, Me	Poland, Me.	23	22
July 5	"	Beatrice F.	F		5		George I. Dunnells	Addie L. Nute		"	Shoe Operative	Lynn, Mass.	E. Rochester	36	33
7	"	Irene Etta	F		1		George B. Leighton	Lena V. Waldron		Strafford	Farmer	Strafford	Strafford	32	25
7	"	Paline Doris	F		4		Maurice Grenier	Alice Grenier		Rochester	Boxmaker	Canada	Canada	32	34
8	"	Norman Joseph	M		7		Joseph Ruel	Sarah T. Crotty		"	Barber	"	Rochester	3[illegible]	35
15	"	Herman Robert	M		1		Newell B. Horne	LottieB.W'itehouse		"	Truckman	Rochester	Barrington	33	23
15	Gonic	Marie Rose	F		8		Dorie Lanoix	Nathl'aDesaulniers		Gonic	Baker	Canada	Canada	30	34
15	Rochester	Marie Gerine	F		3		Howard D. Hurd	Anna M. Perrault		Rochester	Lumber Mill	Rochester	Rochester	24	21
18	E. Rochester	Constance Alice	F		2		Arthur B. Libby	Mildred Wentworth		E. Rochester	Weaver	Camden, Me.	Rockland, Me.	25	21
21	Rochester	Lucien Joseph	M		8		Adelard Lachance	Lenochine Sylvain		Rochester	Carpenter	Canada	Canada	33	30
22	"	Joseph George	M		1		Joseph Dubois	Lydia Lalibertie		"	Laborer	"	Somersworth	26	28
25	"	Roland Frank	M		1		Unknown	Louisa Couture		Gonic			Gonic		39
27	"	Muriel Eastman	F		2		George E. Chase	Florence Eastman		LongIslandCity	Elect. Engineer	Rochester	Waterville, N.Y	26	27
30	"	Madeline Jeanne	F		1		Napoleon I. Masse	Wilda B. Cartier		Gonic	Bookkeeper	Belmont, Mass.	Canada	29	26
31	"	Cecil Rodney	M		7		Virgil L. Horr	Marion Newcomb		Rochester	Printer	Lovell, Me.	Eastport, Me.	33	37
Aug. 2	"	Joseph Morris	M		4		Theophile Antotte	Alma Verville		"	Boxmaker	Cadada	Canada	34	25
7	Gonic	Marie Lorraine	F		9		Ferdinand Hamel	Alda Gentesse		Gonic	Brickmaker	"	"	46	44
7	"	Marie Gertrude	F		8		" "	" "		" "	"	"	"	46	44
11	E. Rochester	Doris Katherine	F		1		Raymond Chisholm	Esther N. Brown		E. Rochester	Shoemaker	E. Rochester	Barrington	23	23
11	E. "	Evelyn May	F		2		Clarence S. Cole	Ellen M. Dickey		E. "	"	E. "	Concord	26	21
12	Gonic	Joseph Alphonse	M		2		Peter Coupelet	Diana Nadeau		Gonic	Farmer	Canada	Canada	33	24
12	Rochester	Marie Claire	F		6		Joseph Turmelle	Diana Sylvain		Rochester	Ship Builder	"	"	30	28
14	Gonic	Ernest Joseph	M		6		Napoleon Breton	Laura Fortier		Gonic	Brickmaker	"	"	36	30
15	Rochester	George Hodges	M		1		William E. Soule	Annie Wood		Rochester	Minister	Worcester, Ms.	Wakefield.Mass	28	23
16	"	Joseph Richard	M		6		Henry Lamontague	Flora Cormier		"	Shoemaker	Rochester	Rochester	30	27
17	"	Helen Marjorie	F		1		Everett Chadbourne	Edna M. Graham		"	"	Wells, Me.	"	34	25
19	Barrington	Elizabeth Edna	F		3		Edward A. Brown	MargaretMcDonold		Barrington	Laborer	Lee	Barrington	23	24
19	Rochester	Frederick	M		2		Fred H. Cookson	Nellie E. Hall		Rochester	Shoemaker	Warren, Me.	Rochester	32	31
20	"	Norma Agnes	F		1		Walter E. Young	Edna M. Olsen		"	Mov. Pictures	Rochester	"	29	30
23	"	Joseph Robert	M		2		Ernest O. Couture	Flora Perrault		"	Shoemaker	Canada	"	24	20
24	"	Edwin Wendall	M		15		Daniel J. McKay	Delia M. Lafay		"	Stone Mason	"	Canada	42	38
24	"	Robert Philippe	M		8		Edward P. Maxfield	Albina Dupere		"	Barber	Rochester	"	43	38
26	Gonic	Joseph Edgar	M		3		Archie Jacques	Rosa Plourde		Gonic	Shoemaker	"	Gonic	28	23

Births Registered in the City of Rochester—*Continued*

Date of Birth	Place of Birth	Name of the Child (if any)	Male or Female	Living or Stillborn	No. of Child	Color	Name of Father	Maiden Name of Mother	Color Parents	Residence of Parents	Occupation of Father	Birthplace of Father	Birthplace of Mother	Age of Father	Age of Mother
Sept. 4	Gonic	Harry G.	M	L	13	All White	Narcisse Gilbert	Fabiole Boulanger	All White	Gonic	Laborer	Canada	Canada	32	31
4	Rochester	Edward Joseph	M	L	9		Philias Desmarais	Rosanna Vachon		Rochester	Grocery Clerk	Augusta, Me.	Rochester	33	32
9	"	Robert Gordon	M	L	5		Charles W. Varney	Matilda Shepard		"	Insurance	Lebanon, Me.	Scotland	34	32
12	"	Joseph George	M	L	1		Patrick O'Brien	Harriet Maxfield		"	Ship Builder	Amesbury, Ms.	Rochester	31	20
14	"	Marie Andrianna	F	L	3		Joseph Langevin	Zenaide Laplante		"	Shoe Salesman	Canada	Canada	34	36
16	"	Richard John	M	L	1		Richard A. Hervey	Irene A. Rumazza		"	Vulcanizer	Exeter	Rochester	22	21
17	"	Ralph Stewart	M	L	1		Milton E. Wood	Grace M. Cate		"	Carpenter	P. E. Is.	"	25	26
17	"	Frank A.	M	L	3		Frank A. Muggleston	Alice Camm		"	Shoemaker	England	England	35	33
18	"	Jerome Emilio	M	L	7		Emilio Beaulieu	Ida Morin		Gonic	Barber	Gonic	Gonic	30	30
18	"	Esther Evelyn	F	L	2		Earl S. Freeman	Eva M. Sanborn		Rochester	Boxmaker	Rochester	Milton	25	20
21	"	Joseph W. L.	M	L	1		Paul Gorgue	Alevina LaCroix		Gonic	U. S. Army	Canada	Canada	21	21
22	E. "	James	M	L	2		Walter J. Grady	Alice L. Rolfe		E. Rochester	Weaver	Somersworth	Bridgeton, Me.	38	30
26	E. "	Marjorie Webber	F	L	3		Harold S. Stevens	Laura G. Webber		E. "	Grocery Clerk	Rochester	Rochester	26	25
27	"	Marie Pauline	F	L	9		Ernest T. Fountaine	Emma Latoure		"	Shoemaker	Canada	Webster, Mass.	33	32
29	"	Walter Andrew	M	L	1		Waldo L. Bickford	Fannie Stored		"	Boxmaker	Dover	Wolfeboro	21	21
Oct. 1	"	Harry Lewis	M	L	2		Paul P. Atland	Caroline McDonold		"	Wood Worker	E. Berlin, Pa.	Portsmouth	38	34
2	"	Etta Allen	F	S	2		Willis Blaisdell	Mattie B. Allen		"	Farmer		Rochester	27	28
5	"	Philip Joseph	M	L	3		Joseph Caplette	Marion Forgues		"	Boxmaker	Canada	Canada	24	22
12	N. "	Muriel A.	F	L	2		John H. Twombly	Ethel Whitehouse		N. "	Lthr. B'd. Mill	Milton	Rochester	31	22
13	Gonic	Marie Juliette	F	L	1		Michael Beaulieu	Cecile Croteau		Gonic	Brickmaker	Canada	Canada	31	30
13	Rochester	Forrest James	M	L	2		William J. Brown	Daisey L. Thurston		Rochester	Carpenter	Manchester	Eaton	45	25
14	"	Clyde Warren	M	L	8		Ralph E. Willard	Florence E. Gates		"	Boxmaker	Putney, Vt.	Brattleboro, Vt.	38	37
18	"	Yvonne	F	L	6		Joseph Landry	Emma Jacques		"	Shoemaker	Canada	Canada	33	28
21	"	Leon Dean	M	L	6			Nettie Bickford					Rochester		35
27	"	Norman E.	M	L	1		Harold D. Foss	Lylian Leavitt		Rochester	Farmer	Rochester	"	25	20
28	"	Ruth Dunlap	F	L	1		William Lowe	Catherine J. Blair		"	Shoemaker	Ireland	Ireland	39	32
29	"	Norman Wilson	M	L	2		Henry W. Kimball	Rena Lang		"	Salesman	Rochester	Rochester	34	19
Nov. 1	"	Victor Glidden	M	L	2		Lyle F. Hartford	Josie M. Glidden		"	Boxmaker	"	"	27	20

Nov.	3	Rochester	Dorothy May	F	L	2	All White	Fred L. Roberts	Cora E. Pinkham	All White	Rochester	Fireman	Rochester	Rochester	34	30
	3	"	Esther F.	F	L	2		Herbert Hanson	Mildred Wentworth		Lebanon, Me.	Mchinist's H'pr	Somerville, Ms.	"	20	20
	6	"	Pauline Blanche	F	L	2		Alphonse Lambert	Phoebe Larochelle		Rochester	Weaver	Canada	Canada	27	25
	5	"	Joseph Homer	M	L	8		Willie M. Langevin	Eleanor Furland		"	Shoemaker	"	"	31	32
	5	"	Joseph B. G.	M	L	1		Harry B. Buckley	Mary Turcotte		Haverhill, Mass	Sldr & P.O.Clrk	Lynn, Mass.	Rochester	24	32
	7	"	Ubald Jr.	M	L	2		Ubald Beaulieu	Mary Therrian		Gonic	Grocer	Strafford	"	29	31
	11	"	Hobart Victory	M	L	4		George Y. Emerson	Sadie F. Corbett		Rochester	Shoe Operative	Stoughton, Ms.	Stoughton, Ms.	38	37
	11	"	Martha Mabel	F	S	1		Charles H. Littlefield	Ida A. Libby		"	Boxmaker	Hillsboro	Berwick, Me.	24	21
	11	"	Victoria Louise	F	L	2		Lafayette Martineau	Ina F. Harrington		"	"	Union	Somersworth	22	27
	11	"	Elmer	M	L	9		Thomas Dugas	Josephine Lavalley		"	Shoemaker	Canada	N. Berwick, Me.	42	44
	12	"	Vernon B.	M	L	2		Francis Dennett	Eva Benson		Portsmouth	Carpenter	Portsmouth	Londonderry	25	25
	13	"	Freeman W.	M	L	3		Samuel Corson, Jr.	Maggie Hoie		Rochester	Emp. in Mill	Barrington	Dover	31	38
	16	"	Alfred Joseph	M	L	16		Joseph Willett	Minnie M. Lafay		"	Mason	Canada	Canada	46	41
	17	E. "	Franklin Jesse	M	L	2		William L. Gilmore	Mary F. Witham		E. "	Weaver	Ireland	Rochester	25	18
	17	E. "	Gertrude May	F	L	5		George F. Maguire	Rose M. Lucey		E. "	Dresser Tender	Dayville, Conn.	Wales, Mass.	47	37
	18	"	Levi E.	M	L	1		Emmanuel Lagos	Leona Colomy		"	Laborer	Pensacola, Fla.	Boston, Mass.	39	24
	22	"	Arline May	F	L	2		Raymond S. Wetherbee	Susan M. Thomas		"	County Agent	Waltham, Mass	Tracdic, N. J.	25	22
	25	E. "	Lucien Abbott	M	L	1		Lucien P. Boggs	Etheline Jones		E. "	Shoemaker	Cane Creek, NC	E. Rochester	37	34
Dec.	2	"	Robert Richard	M	L	8		Alphonse T. Potvin	Rosalie Brouilette		"	Supt. Brick Yd.	Sandy Hill, N.Y	Canada	47	45
	3	"	Delores Dora	F	L	9		Joseph Giguere	Mariame Verville		"	Brickmaker	Canada	"	36	31
	7	"	Albert Joseph	M	L	2		Edmund Minard	Rebecca Gagne		"	Lthr. B'd. Mill	"	"	35	23
	9	E. "	Lillian May	F	L	2		Ralph H. Brown	Caroline W. Bartlett		E. "	Weaver	Woburn, Mass.	Gorham, Me.	27	21
	11	"	Kathleen Marie	F	L	4		Edgar J. Schoch	M. Agnes Nixon		Derry	Shoemaker	Reading, Pa.	Rochester	28	24
	11	"	Barbara Louise	F	L	7		Osmer Palmer	Mary Poor Frost		Rochester	Merchant	Gorham, Me.	Newb'yport, Ms	38	40
	11	Gonic	Leo	M	L	11		Philip Potvin	Emma Duperry		Gonic	Engineer	Suncook	Biddeford, Me.	37	34
	12	Rochester	Marie Rachelle	F	L	2		Joseph Huppe	Laetitia Grondin		Rochester	Shoemaker	Canada	Canada	30	25
	12	"	Irene Lillian	F	L	2		George W. Emery	Una L. Berry		"	Farmer	York, Me.	Rochester	43	36
	13	"	Joseph Leo	M	L	2		Alfred Larochelle	Alice Sylvain		"	Ship Yard	Lebanon, Me.	"	23	21
	13	Gonic		F	S	7		Joseph Rocheleau	Matilda Theboult		Gonic	Teamster	Canada	Canada	47	40
	15	Rochester	Woodrow S.	M	L	2		George L. Jackson	Mary L. Boulanger		Rochester	Farmer	Rochester	Rochester	32	29
	21	"	Robert Seeley	M	L	5		John Malone	Lillie A. Graham		"	Shoemaker	Ireland	"	36	32
	24	"	George	M	L	3		George Paleologow	Erifily Pagida		Norwich, Conn.	Laborer	Asa Minor	Asa Minor	39	26
	24	"	Joseph Paul	M	L	4		Edgar J. Couture	Anna E. Grenier		Rochester	Shoemaker	Canada	Rochester	34	39
	25	"	Arthur	M	L	1		Arthur Dolf	Amelia Labrenogne		Chicago, Ill.	Soldier		Somersworth	23	22
	30	"	Margaret May	F	L	11		Anthanese T. Turmelle	Athenise Ruel		Rochester	Shoemaker	Canada	Canada	45	39
	30	"	Louie	M	L	1		George Stamat	Bessie Pagida		"	Storekeeper	Asa Minor	Asa Minor	40	22
	31	"	Natallie Victory	F	L	3		Arthur L. Strout	Fannie W. Wyman		E. "	Shoe Cutter	N. Windham Me	Canada	41	38

Birth Record of Previous Years, Supplied 1918

Date of Birth	Place of Birth	Name of the Child (if any)	Male or Female	Living or Stillborn	No. of Child	Color	Name of Father	Maiden Name of Mother	Color Parents	Residence of Parents	Occupation of Father	Birthplace of Father	Birthplace of Mother	Age of Father	Age of Mother
1870 Feb. 9	Rochester	Charles Henry	M	L	1	All White	James J. Meader	Anna Johnson		Rochester	MerchantTailor	Dover	Dover	30	28
1871 Apr. 13	"	Ellen Frances	F	L	2		James J. Meader	Anna Johnson		Rochester	" "	Dover	Dover	30	28
1872 Sept. 7	"	Fred Richards	M	L	1		Sylvester Furbush	Jennie E. Richards		Rochester	Shoemaker	Lebanon, Me.	Andover, Mass.	22	22
1878 Dec. 14	"	Edgar T.	M	L	3		Charles L. Bickford	Ellen M. Perham		Rochester	Farmer	Groton	Derry	28	27
1882 Jan. 13	"	Walter Sinclair	M	L	3		John C. Adams	Louisa E. Davis		Rochester	R. R. Employee	Falmouth, Mass	Whitneyville, [Mass	28	30
1887 June 18	"	Archille	M	L	5		Philias Hughes	Amanda Lessard		Rochester	Laborer	Canada	Canada	27	26
1897 Sept. 4	"	Napoleon J.	M	L	7		Aurelle Beaudoin	Delia Sylvain		Rochester	Shoemaker	Rochester	Canada	53	50
1903 May 10	"	Leonora Clarisse	F	L	3		Theodore J. Perrault	Blanche E. Ross		Rochester	Shoemaker	Rochester	Rochester	23	18
1904 Jan. 25	Blackwater	Arthur	M	L	6		George Tremillay	Rose A. LaBrun				Canada	Canada		44
1905 Mar. 21	Rochester	Alice Andrana	F	L	5		Emile L. Demers	Mary Aubin		Rochester	Shoemaker	Canada	Plaistow	27	24

1913 Feb. 4	Rochester	Natalie K.	F	L	2		William Jenness	Etta M. Router		Rochester	P. O. Clerk	Rochester	Lynn, Mass.	25	24
1914 Mar. 2	"	Rosa Maynella	F	L		White	Joseph W. Drapeau	Lorena Lord		Rochester	Boxmaker	Somersworth	Strafford		
1916 Jan. 23	"	Ruth Olivette	F	L	1		Samuel A. Veno	Mary S. Gandell		Rochester	Fireman	Brookfield	Buffalo, N. Y.	25	30
1917 Nov. 16	"	Lillian H.	F	L	1		Gideon Bouford	Ruth S. Harrington		Rochester	Salesman	Rochester	E. Rochester	20	17

MARRIAGES

Marriages Registered in the City of Rochester, for the Year ending December 31, 1918

Date of Marriage	Place of Marriage	Name and Surname of Groom and Bride	Residence of Each at Time of Marriage	Age in Years	Color of Each	Occupation of Groom and Bride	Place of Birth of Each	Name of Parents	Birthplace of Parents	Occupation	No. Marriage	Name, Residence and Official Station of Person by Whom Married
Jan. 1	ERochester	Roy H. Tibbetts	E. Rochester	28		Mechanic	E. Rochester	I. H. Tebbetts	Brookfield	Mechanic	1	Rev. J. R. Dinsmore,
		Harriet M. Colbath	E. "	34		Shoe Operative	Strafford	John M. Hayes	Syracuse, N. Y.	Shoemaker	2	East Rochester
18	Rochester	Frank Richardson	Lebanon, Me.	28		Factory	Worcester, Vt.	Walter Richardson	Calais, Vt.	Farmer	1	Rev. J. P. Garfield,
		Bessie Loyal	"	29		"	Scotland	James Urquhart	Scotland	Flax Dresser	2	Rochester
19	Milton	Arthur E. Braudis	Rochester	30		Lthr. Bd. Mill	Rochester	W. H. Braudis	Nova Scotia	Jeweler	1	Rev. S. F. Goodheart,
		Bernice L. Page	Milton	25		"	Milton	G. W. Page	Dalton	Mason	1	Milton
21	Rochester	HaroldS.Follansbee	Rochester	18		R. R. Trainman	Townsend, Ms.	W. F. Follansbee	Enfield, Mass.	R. R. Conductor	1	Rev. F. S. Hartley,
		Katherine M.Heald	Lancaster Mass	19		At Home	Lancaster, Ms.	E. B. Heald	Lancaster, Ms.	Caretaker	1	Rochester
22	Milton	Frank C. Perrault	Rochester	25		Mov. Pictures	Rochester	Cyrille Perrault	Canada	Teamster	1	Rev. A. T. Everett,
		Eva M. McGregor	N. "	19		At Home	Everett, Mass.	Ronald McGregor	Everett, Mass.	Leathr Bd. Mill	1	Milton
28	Rochester	Perely V. White	Lebanon, Me.	19	All White	Boxmaker	Rochester	John White	Lebanon, Me.	Woolen Mill	1	Rev. Bert Shorey,
		Vena Boothby	"	18		Shoemaker	Limerick, Me.	Albert Boothby	Limerick, Me.	Mill Operative	1	Rochester
Feb. 4	"	Charles Stitson	Rochester	26		Railroad	Parsn'sfield, Me	Frank Stitson	Effingham		1	Rev. C. L. Corliss,
		Rose LaForrest	"	22		Cotton Mill	Nashua	Peter LaForrest	Cadada	Painter	1	Rochester
17	"	Peter E. Wallace	"	33		Laborer	Eastport, Me.	Peter E. Wallace	England	Laborer	1	Rev. F. S. Hartley,
		Eva M. Johnson	E. "	22		At Home	Gilmanton	Charles A. Johnson	Strafford	"	2	Rochester
21	"	James B. Callahan	Rochester	47		Blacksmith	P. E. Is.	Bernard Callahan	Ireland	Farmer	2	Rev. F. H. Libby,
		May Almond	"	35		Housework	England	James Taylor	England	Florist	2	Rochester
23	"	Edwin R. Southard	"	18		Baker's Helper	Somersworth	Leslie Southard	Plymouth, Me.		1	Rev. Bert Shorey,
		Beulah Moody	E. "	17		Stitcher	E. Rochester	William Moody	Maryland	Laborer	1	Rochester
27	E. "	Frank A. Daney	Waterboro, Me.	34		Lumberman	Alfred, Me.	James F. Daney	New Durham	Lumberman	2	Rev. C. R. Upton,
		Elsie E. Scott	Alfred Me.	21		Housework	Waterboro, Me.	Hector S. Scott	Bar Mills, Me.	Teamster	1	East Rochester
Mar. 4	"	George Stamat	Rochester	39		Merchant	Turkey	Ben Stamat	Turkey	Merchant	1	C. Papagregosion,
		Vasiliky Paqida	Norwich, Conn.	21		Factory	"	Mosco Paqida	"	Factory	1	(Greek Priest) Dover
14	"	Herbert E. Varney	Rochester	26		Fisherman	Rochester	William C. Varney	Rochester	Shoemaker	1	B. R. Cooper, J. P.,
		Nettie E. Gorham	Manchester	25		Grad. Nurse	Manchester	A. A. Gorham	Scotland	Machinist	1	Rochester
16	Dover	Robert Heaney	E. Rochester	22		Woolen Mill Op.	E. Rochester	Robert Heaney	Ireland	Spinner	1	Rev. Leon Morse,
		Alice Collier	E. "	21		Shoe Operative	Haynesville, Me	Zemro Collier	Haynesville, Me	Farmer	1	Dover

Mar. 23	Rochester	Frederick Leavitt	Rochester	20		Machinist	W.Lebanon, Me	Peter Leavitt	Canada	Lumberman	1	Rev. C. L. Corliss,
		Lillian Webber	"	21		Clerk	Rochester	Frank I. Webber	Rochester	Grocer	1	Rochester
26	Concord	Arthur D. Meader	"	20		Farmer	"	Otis Meader	"	Farmer	1	Rev. G. H. Reed,
		PaulineM.Lamprey	Concord	26		Domestic	Concord	John Lamprey	Allentown	Carpenter	1	Concord
Apr. 1	Rochester	Edgar T. Morin	Rochester	24		Mechanic	Westbrook, Me.	Amede Morin	Canada	Mason	1	Rev. C. S. Lacroix,
		Lucy Willett	"	20		Shoe Operative	Canada	Joseph Willett	"	Farmer	1	Rochester
7	"	Cesare Razzano	Rumford, Me.	34		Merchant	Italy	Ignazio Razzano	Italy	Stable Keeper	1	Rev. J. J. McNamara,
		Teresa Venesia	"	26		Housework	"	Cesare Venesia	"	Laborer	1	Rochester
15	"	Wilfred Bergeron	Somersworth	17		Mill Operative	Somersworth	John Bergeron	Canada	Grocer	1	Rev. C. S. Lacroix,
		Melora Messier	Rochester	17		Shoemaker	Rochester	Adolph Messier	"	Laborer	1	Rochester
16	"	Ernest L. Dearborn	"	42		Boxmaker	Wolfeboro	J. W. Dearborn	Tuftonboro	Farmer	2	Rev. J. P. Garfield,
		J'sephine BHoward	"	41		Housekeeper	Rochester	Thomas B. Howard	Rochester	"	1	Rochester
20	"	Leon S. McCombe	"	20		Clerk	"	James McCombe	"	Boxmaker	1	Rev. F. S. Hartley,
		Zelma C. Bower	"	17		At Home	Mountainview	Oliver Bower	Nova Scotia	Farmer	1	Rochester
22	"	Everett Eastman	"	33		Box Shop	North Conway	Alden Eastman	Bangor, Me.	"	1	Rev. J. J. P. Garfield,
		Mary Willey	"	28		Housework	Somersworth	Charles Bailey	Keene	Teamster	2	Rochester
24	"	George O. White	E. "	20		Helper	E. Rochester	Edmund J. White	So.Lebanon, Me	Shoemaker	1	Rev. Bert Shorey,
		Alta M. Garnett	E. "	17		Spooler	S. Lebanon,Me.	John H. Garnett	England	Weaver	1	Rochester
25	"	John H. Colt	"	32		Boxmaker	Canada	Maurice Colt	Canada	Farmer	2	Rev. J. P. Garfield,
	[Me.	Edith M. Chase	"	36		Nurse	Henniker	Charles F. Ashley	Warner	"	3	Rochester
27	S. Lebanon,	Alexander Shields	"	30		Boxmaker	Ireland	Joseph Shields	Ireland	Laborer	1	Rev. J. R. Dinsmore,
		Florence Page	Lebanon, Me.	21		Weaver	S. Lebanon, Me.	George Page	Lebanon, Me.	Mlll Hand	1	Rochester
28	Rochester	William T. Bishop	Newbryprt, Ms	18		Machinist	Newburypt, Ms	George W. Bishop	Lynn, Mass.	Printer	1	Rev. C. L. Corliss,
		Alice M. Milner	"	22		Stenographer	Haverhill, Ms.	William J. Milner	Nova Scotia	Shoe Worker	1	Rochester
29	"	George F. Brennan	Rochester	29		Shoe Cutter	Rochester	Dennis Brennan	Ireland	Shoemaker	1	Rev. J. J. McNamara,
		Ellen R. Hartigan	Somersworth	37		At Home	"	Patrick Hartigan	"	Retired	1	Rochester
29	Somr'swth	EdmundB.Marcoux	Rochester	25		Shoemaker	"	Major Marcoux	Canada	Mill Operative	1	Rev. E. J. Desrosiers,
		Mary Bergeron	"	20		Domestic	Somersworth	Herculer Bergeron	"	Wood Chopper	1	Somersworth
May 6	"	Ernest Perrault	"	21		Shoemaker	Rochester	Cyrille Perrault	"	Shoe Operative	1	Rev. E. J. Desrosiers,
		Rose A. Vachon	Somersworth	21		Mill Operative	Somersworth	Thomas Vachon	"	Wood Chopper	1	Somersworth
18	Rochester	G. F. Chapman, Jr.	Rochester	47		Boxmaker	N.PrsnsfieldMe	G. F. Chapman	N.Parsnsfld Me	Farmer	2	Rev. F. H. Libby,
		Nellje F. Hull	"	47		Housekeeper	Farmington	John O. Hayes	Rochester	Mason	2	Rochester
25	"	Earl A. Jenness	"	21		Mason Tender	Rochester	Charles A. Jenness	"	Mason Tender	1	Rev. C. L. Corliss,
		Clara V. Little	"	18		At Home	Melrose, Mass.	Albert P. Little	Salem, Mass.	Station Agent	1	Rochester
June 6	"	Charles F. Torno	E. "	26		Shoemaker	Russia	Carl Torno		Loom Fixer	2	Rev. Bert Shorey,
		Etta Parsons	E. "	29		"	E. Rochester	William Moody	Maryland	Shoemaker	2	Rochester
9	E. "	Byron A. Bragg	Belfast, Me.	32		Carpenter	Pittsfield, Me.	W. P. Bragg	Troy, Me.	Farmer	2	Rev. H. R. Simmons,
		Rose H. Rector.	Friendship, Me.	26		Mill Operative	Friendship, Me.	H. O. Rector	Parsboro, Me.	Ship Carpenter	1	Rochester
10	"	HubertC.Goodwin	Rochester	26		Freight Brkmn	Rochester	Almon J. Goodwin	Berwick, Me.	Mill Operative	1	Rev. F. S. Hartley,
		Helen B. Carpenter	"	21		At Home	Lebanon, Me.	Ernest Carpenter	NewDurham	Salesman	1	Rochester

All White

Marriages Registered in the City of Rochester—*Continued*

Date of Marriage	Place of Marriage	Name and Surname of Groom and Bride	Residence of Each at Time of Marriage	Age in Years	Color of Each	Occupation of Groom and Bride	Place of Birth of Each	Name of Parents	Birthplace of Parents	Occupation	No. Marriage	Name, Residence and Official Station of Person by Whom Married
June 15	Rochester	Guy S. Babb	Rochester	29	All White	Steam Fitter	Rochester	Fred S. Babb	Durham	Foreman	2	Rev. F. S. Hartley,
		Evelyn Colt	"	26		Bookkeeper	Rockland, Me.	Ansel Farnham	Rockland, Me.	"	2	Rochester
19	Berwk, Me.	Philip F. Shorey	E. "	24		Mgr. Store	E. Rochester	Fred L. Shorey	E. Rochester	Photographer	1	Rev. E. E. Scates,
		Evelyn F. Spence	Berwick, Me.	25		School Teacher	Berwick, Me.	W. G. Spence	Canada	Granite Cutter	1	Somersworth
19	Rochester	Ernest Derome	Manchester	21		Shoe Cutter	Canada	Alderic Derome	"	Laborer	1	Rev. C. S. Lacroix,
		Louisa Larochelle	Rochester	18		Housekeeper	"	Peter Larochelle	"	Retired	1	Rochester
19	"	Eugene D. Foss	"	23		Shoemaker	Meaderboro	Eugene I. Foss	Meaderboro	Shoemaker	1	Rev. F. S. Hartley,
		Diana Rainville	Somersworth	23		Spinner	Canada	Joachine Rainville	Canada	Weaver	1	Rochester
22	Alton	James S. Hussey	Rochester	23		Boxmaker	Rochester	John W. Hussey	Rochester	Carpenter	1	Rev. C. W. Doe,
		Margaret Bussiere	Gonic	18		"	Cambridge, Ms.	George Bussiere	Cambridge, Ms.	"	1	Alton
27	Rochester	Claudis E. Edgerly	Rochester	21		Mill Operative	Rochester	Russell C. Edgerly	Rochester	Shoemaker	1	Rev. F. S. Hartley,
		Muriel J. Bannister	"	19		"	NewBrunswick	Elias Banister	New Brunswck	Carpenter	1	Rochester
29	"	Edson M. Abbott	"	49		Physician	Canaan	George W. Abbott	Barton, Vt.	Retired	3	Rev. S. G. Tucker,
		Margart M'cDonald	Boston, Mass.	34		Nurse	Boston, Mass.	Stphn A. McDonold	Canada	"	1	Rochester
July 2	"	Earle H. Cummings	Augusta, Me.	25		Shoemaker	Stoughton, Ms.	MrshlW.Cummings	"	Foreman	1	Rev. J. P. Garfield,
		Frances S. Fownes	Rochester	18		Bookkeeper	Rochester	Archer H. Fownes	Nova Scotia	Box Mfgr.	1	Rochester
12	"	Albert H. Bellefleur	Sebago Lk, Me.	26		Machinist	Montreal	Absolon Bellefleur	Canada	Merchant	1	Rev. J. P. Garfield,
		Lillian M. Libby	"	21		At Home	No. Windham	Lorenzo Libby	Scotland	Farmer	1	Rochester
12	Milton	Rexford Bumford	Rochester	23		Soldier	Rochester	Herbert Bumford	Barrington		1	Rev. A. T. Everett,
		Dora P. Burke	Milton	19		Emp. in Mill	Wolfeboro	Edwin A. Burke	Wolfeboro		1	Milton
13	Rochester	George Wedge	Bath, Me.	35		Boxmaker	No.Brkfield, Me	Israel Wedge	Canada	Boxmaker	2	F. E. Hussey, J. P.,
		Anne Footer	"	24		At Home	Bath, Me.	Joseph C. Footer	Bath, Me.	Real Estate	1	Rochester
18	"	Elmer E. Webster	Rochester	32		Painter	Berwick, Me.	Joseph E. Webster	Berwick, Me.	Painter	1	Rev. C. L. Corliss,
		Edella Betts	"	43		Moulder	Jefferson	Mark Rines	Jefferson	Lumberman	3	Rochester
24	Som'rswth	John Piader	E. "	33		Weaver	Austria	John Piader	Austria	Farmer	2	Rev. M. M. Anderson,
		Florence M. Brown	E. "	35		Housekeeper	P. E. Is.	Peter Brown	P. E. Is.	"	1	Somersworth
24	Rochester	Donat Grondin	Rochester	21		Shoe Cutter	Rochester	Michael Grondin	Canada	Mill Operative	1	Rev. C. S. Lacroix,
		Grace Doignon	"	21		"	"	Thomas Doignon	"	Janitor	1	Rochester

July 26	Rochester	MauriceN.Sherman	Rochester	20	All White	Manager	New York City	Isadore Sherman	Germany	Tailor	1	Rev. C. H. Percival,
		Beulah M. Hayes	"	22		At Home	Rochester	George Hayes	Rochester	Hotel Keeper	1	Rochester
27	"	George A. Ulmer	Portland, Me.	60		Traveling Man	Swansville, Me.	George Ulmer	Wadesboro,N.C	Clergyman	2	Rev. C. L. Corliss,
		Florence A. Coney	"	36		Osteopath	Miltonville Kan	Alexander Coney			1	Rochester
31	E. "	Erlon C. Furbush	E. Rochester	19		Mill Operative	E. Rochester	W. R. Furbush	Lebanon, Me.	Mill Operative	1	Rev. J. R. Dinsmore,
		Susie M. Harmon	E. "	20		"	Somersworth	Fred P. Harmon	Augusta, Me.	Mill Overseer	1	E. Rochester
Aug. 13	"	Edward R. Richard	"	20		Ship Builder	Rochester	Joseph Richard	Canada	Shoemaker	1	Rev. C. S. Lacroix,
		Mary Sylvain	"	26		Shoemaker	"	Arthur Sylvain	"	Boxmaker	1	Rochester
15	"	Melvin Hoyt	N. Berwick, Me	34		Milk Caretaker	Wolfeboro	Alonzo Hoyt	Rochester	Farmer	1	Rev. F. H. Libby,
		Edith M. Smith	"	16		At Home	E. Jaffrey	Albert Smith	York, Me.	"	1	Rochester
15	E. "	George H. Rolfe	E. Rochester	20		Weaver	Bridgdon, Me.	Harry Rolfe	Bridgeton, Me.	Carder	1	Rev. J. R. Dinsmore,
		Pauline Fiske	Raymond	20		Shoemaker	Raymond	Mark Fiske	Raymond	Farmer	1	E. Rochester
15	Plaistow	Rolf A. Osterman	Rochester	27		Soldier	Lynn, Mass.	John S. Osterman	Sweden	Engineer	2	Rev. A. A. Morrison,
		Elsye M. Wallace	"	29		At Home	Milton	William F. Wallace	Rochester	Physician	1	Plaistow
17	Rochester	Harold E. Moulton	Sanford, Me.	21		Shoemaker	Groville, Me.	F. A. Moulton	Buxton, Me.	Farmer	1	Rev. C. H. Percival,
		Mona L. Miles	Springvale, Me.	22		"	Springvale, Me.	C. F. Miles	Evansville, Me.	Decorator	1	Rochester
19	"	Earle L. Howard	Rochester	21		Surveyor	Barrington	Ernest Howard	Dover	Surveyor	1	Rev. S. G. Tucker,
		Bernice Estes	"	19		Mill Operative	Rochester	George Estes	Farmington	Shoemaker	1	Rochester
20	"	Harold Tebbetts	Cleveland, Ohio	33		Mechanic	Mt. Vernon. Me	Oscar Tebbetts	Winthrop, Me.	Tailor	1	Guy Smart, J. P.,
		Charlene Folsom	"	27		At Home	Reedfield, Me.	Charles Folsom	Augusta, Me.	Retired	1	Rochester
24	Raymond	Willis L. Quimby	E. Rochester	34		Mill Operative	E. Rochester	Larkin Quimby	E. Rochester	Mill Operative	1	Rev. C. D. Meade,
		Gladys Fiske	Raymond	25		Shoe Operative	Raymond	Mark Fiske	Raymond	Farmer	1	Raymond
26	Rochester	Edgar E. Garland	E. Rochester	54		Teamster	Farmington	Alfred Garland	Rochester	"	3	Rev. F. H. Libby,
		Lena M. Randall	E. "	23		Housework	E. Rochester	George Jacobs	E. "	Mlll Hand	2	Rochester
28	"	H. William Canfield	Hopkinton	23		Clergyman	Franklin	Edward J. Canfield	Groveton	Clergyman	1	Rev. E. J. Canfield,
		Gladys C. M. Jacobs	Rochester	20		At Home	Rochester	William F. Jacobs	Rochester	Machinist	1	Groveton
31	"	William Boivine	"	19		Shoe Operative	"	Philias Boivine	Canada	Farmer	1	Guy Smart, J. P.,
		Lillian Rocherleau	Gonic	17		Mill Operative	"	David Rocherleau	"	Brickmaker	1	Rochester
Sept. 5	"	Ralph E. Downing	Rochester	20		Boxmaker	"	J. H. Downing	Rochester	Shoe Shop	1	Rev. A. L. Snell,
		Theresa A. White	"	18		Shoe Shop	"	Henry White	So. Berwick, Me	Bottling Shop	1	Dover
6	Dover	Frederick Devoe	"	41		Laborer	Old Town, Me.	Felix Devoe	Canada	Laborer	1	Rev. O. Tanberg,
		Lucia Parker	" [Me.	41		Cook	Concord, Vt.	Moses Parker	Concord, Vt.	Farmer	1	Dover
24	Rochester	Lewis L. Whitney	Norridgewock,	34		General Dealer	Houlton, Me.	W. R. Whitney	New Brunswick	General Dealer	1	Rev. J. P. Garfield,
		Grace B. Knight	Oakland, Me.	22		Milliner	Baileyville, Me.	S. D. Knight	Baileyville, Me.	Farmer	1	Rochester
Oct. 1	"	James H. Dooley	Bar Mills, Me.	43		Boxmaker	Portland, Me.	John Dooley	Ireland	Laborer	1	Rev. J. P. Garfield,
		Wilma H. Emmons	"	38		"	Lyman, Me.	Henry Emmons	Lyman, Me.	Teamster	2	Rochester
3	Epping	Charles Hayes	Rochester	24		Mill Operative	E. Rochester	Moses H. Hayes	Strafford	"	1	Rev. J. A. Roy,
		Rosie Greenwood	Nottingham	18		At Home	Massachusetts	Jos. Greenwood	Canada		1	Epping
19	Rochester	Joseph Costello	Rochester	33		Laborer	Italy	Christian Costello	Italy	Farmer	1	Rev. F. S. Hartley,
		Laura E. Miler	"	42		Housework	Rochester	Albert W. Blake	Rochester	Shoemaker	2	Rochester

Marriages Registered in the City of Rochester—*Continued*

Date of Marriage	Place of Marriage	Name and Surname of Groom and Bride	Residence of Each at Time of Marriage	Age in Years	Color of Each	Occupation of Groom and Bride	Place of Birth of Each	Name of Parents	Birthplace of Parents	Occupation	No. Marriage	Name, Residence and Official Station of Person by Whom Married
Oct. 23	Rochester	William A. Parker	Gorham, Me.	35	All White	Paymaster	Gorham, Me.	Augustus Parker	Cornish, Me.	School Teacher	2	Rev. J. P. Garfield,
		Eliza A. Gustin	"	40		At Home	"	Lyman Gustin	Scarboro, Me.	Carpenter	1	Rochester
27	"	Charles E. Eaton	Rochester	33		Boxmaker	Epping	Charles Eaton	Nottingham	Boxmaker	2	Rev. F. S. Hartley,
		Minnie F. Smart	Farmington	30		"	Farmington	Joel Smart	Lowland, Me.	Farmer	1	Rochester
28	"	Arthur J. Rosentiel	Pittsburg, Pa.	23		Mechanic	Pittsburg, Pa.	Clifford Rosenstiel	Pittsburg, Pa.	"	1	Rev. F. H. Libby,
		Lucile Downing	Rochester	22		At Home	Rochester	Charles Downing	Rochester	"	1	Rochester
28	"	Edward A. Barry	"	23		Soldier	Blackstone, Ms	Edward J. Barry	Uxbridge, Mass	Weaver	1	Rev. J. J. McNamara,
		Sadie M. Rogers	"	20		At Home	Rochester	George C. Rogers	Rochester	Conductor	1	Rochester
Nov. 2	"	Peter Hanley	"	34		Sawyer	Goffstown	Peter Hanley	Scotland	Farmer	1	Rev. F. S. Hartley,
		Abbie M. Baker	"	22		Housework	Rochester	Jesse C. Baker	Rochester	"	1	Rochester
4	"	Charles J. Wood	"	37		Barber	Ellisburg, N. J.	Richard J. Wood	England	Carpenter	2	Rev. C. L. Corliss,
		Addie L. Reynolds	"	21		Bookkeeper	Rochester	Frederick Reynolds	Lee	R. R. Employe	1	Rochester
11	"	Edward S. Rioux	"	19		Weaver	Lisbon Falls, Me	Joseph Rioux	Canada	Weaver	1	Rev. C. S. Lacroix,
		Alice M. Larochelle	"	17		Shoemaker	Northfield, Vt.	Joseph Larochelle	"	Shoemaker	1	Rochester
26	"	Alphonse Grondin	"	32		"	Rochester	Michael Grondin	"	"	1	Rev. O. N. Dersmarais,
		Clara Martin	"	27		"	Bartlett	Charles Martin	"	Jobber	1	Sanbornville
27	Dover	Albert R. Hayes	"	20		Clerk	Rochester	George E. Hayes	Rochester	Hotel Keeper	1	Rev. Oluf Tandberg,
		Margery Meikle	"	20		At Home	Milton Mills	William A. Meikle	Union	Shoemaker	1	Dover
28	Rochester	Wilfred J. Nadeau	Somersworth	24		Clerk	Canada	Alphonse Nadeau	Canada	Mill Operative	1	Rev. C. S. Lacroix,
		Mary Y. Jacques	Rochester	20		Shoemaker	"	Louis Jacques	"	Boxmaker	1	Rochester
28	"	Thomas McNamara	"	50		"	Scotland	Thomas McNamara	Ireland	Retired	1	Rev. J. J. McNamara,
		Mary Nixon	Gonic	38		Mill Operative	Somersworth	John Nixon	England	"	1	Rochester
30	"	Robert B. Morrill	Bradford, Mass	38		Painter	New Brunsw'k	John H. Morrill	New Brunswck	Painter	2	Rev. F. S. Hartley,
		Maud L. Perkins	"	35		Laundress	Bartlett	John Tracey	Calais, Me.		2	Rochester
30	Milton	Clarence E. Morrill	Rochester	18		Pipe Fitter	Rochester	Ernest M. Morrill	Derry, Me.	Box Shop	1	Rev. A. T. Everett,
		Helen L. Andrews	"	17		At Home	Alton	Clarence Andrews	Falmouth, Me.	Watchman	1	Milton
Dec. 4	Rochester	Warren W. Daggett	"	63		Carpenter	"	Nathaniel Daggett	Lowell, Mass.	Farmer	2	Rev. F. H. Libby,
		Lucy Wallingford	"	51		Housework	Alfred Me.	William Kimball	Lyman, Me.	"	2	Rochester

Marriages Registered in the City of Rochester—*Continued*

Date of Marriage	Place of Marriage	Name and Surname of Groom and Bride	Residence of Each at Time of Marriage	Age in Years	Color of Each	Occupation of Groom and Bride	Place of Birth of Each	Name of Parents	Birthplace of Parents	Occupation	No. Marriage	Name, Residence and Official Station of Person by Whom Married
Dec. 14	Rochester	Edward L. Dunlap	Rochester	48	White	Shoemaker	Lowell, Me.	Andrew J. Dunlap	Skowhegan, Me	Carpenter	2	Rev. F. S. Hartley,
		Hattie T. Pray	"	44		At Home	Rochester	J. Frank Twombly	Rochester	Farmer	2	Rochester
14	"	Neal D. Goodwin	"	21		Boxmaker	Acton, Me.	Amaziah Goodwin	Lebanon, Me.	Teamster	1	Rev. F. S. Hartley,
		Vivian D. Walker	"	20		Stenographer	Rochester	Henry C. Walker	Northboro, Ms.	Truckman	1	Rochester
20	P'rtsmouth	Carl K. Springfield	"	27		Civil Engineer	"	J. Frank Springfield	Rochester	Civil Engineer	1	Rev. L. H. Thayer,
		Mabel A. Whiting	Kansas	23		Stenographer	Galesburg, Ill.	Fred L. Whitney	Galesburg, Ill.	Mechanic	1	Portsmouth
26	Rochester	F.L.HarldSjostrom	Ware, Mass.	29		Bond Salesman	Providence,R.I.	G. V. Sjostrom	Sweden	Dyer	1	Rev. W. I. Sweet,
		Pauline Sweet	Rochester	25		At Home	Rochester	R. V. Sweet	Troop, N. Y.	Physician	1	Pittsfield
28	"	W. E. Blaisdell	E. "	56		Farmer	Somersworth	Levi Blaisdell	Lebanon, Me.	Farmer	2	Rev. C. R. Upton,
		Hattie C. Thibault	Lebanon, Me.	33		Shoemaker	Wolfboro	Charles Burke	Milton	"	2	East Rochester
28	"	Frank H. Fowler	Concord	32		Electrician	Concord	Charles E. Fowler	Bristol	Dentist	1	Rev. C. L. Corliss,
		Charlotte Burpee	Rochester	29		Housework	Bristol	Don A. Burpee	"	Miner	3	Rochester
31	"	Nelson R. Hart	"	30		Shipper	Rochester	Roscoe L. Hart	Rochester	Shoe Cutter	1	Rev. F. H. Libby,
		Dora E. Abbott	"	32		Weaver	Wolfboro	John Bodge	Wolfeboro	Farmer	2	Rochester

DEATHS

Deaths Registered in the City of Rochester, for the Year Ending December 31, 1918

Date of Death	Place of Death	Name and Surname of Deceased	Age: Years	Age: Months	Age: Days	Place of Birth	Sex	Color	Single, Married or Widowed	Occupation	Place of Birth: Father	Place of Birth: Mother	Name of Father	Maiden Name of Mother	Disease, or Cause of Death
Jan. 1	Rochester	Georgiana St.Peter				Rochester	F	All White	S		Epping	Gonic	Everett St. Peter	Orena Potvin	Protracted Labor
5	Nashua	John H. Nutter	74			Marlow	M		M	Retired	Greenland	Rochester	Henry Nutter	Temper'nce Nutter	Paralytic Shock
9	Gonic	Ida J. Otis	67	3	4	Rochester	F		M	Housewife	Farmingt'n	"	Lewis Garland	Hannah Hurd	Cancer of Bowels
12	Rochester	Mary E. Clough	74	8	5	"	F		M	"	Rochester	"	Jacob Bickford	Matilda Varney	Hem'rage of Nose
14	"	Ann A. Hurd	85	5	10	"	F		W	Retired	Tamworth	Lyman, Me	Elijah Roberts	Susan Taylor	Apoplexy
20	"	Frank E. Whitney	59	7	11	Westminstr, Ms	M		M	Physician	WstmstrMs	Ftchbrg Ms	Nahum Whitney	Mary S. Tolman	Uremia
20	"	George H. Tilton	78	5	9	Milton	M		M	Jeweler			Reubin Tilton	Eliza Junkins	Ch. Intes. Nephritis
22	"	Arthur Johnson	24	4	25	Rochester	M		S	Laborer	Scotland	Rochester	James Johnston	Sarah J. Speke	Pulmnry Embolism
22	"	Ethel M. Glover	31	5	6	"	F		M	Housewife	Exeter	Kenbnk,Me	Stephen F. Bennett	Sadie H. Stevens	PerniciousAnaemia
25	"	Margaret H. Tobin	80			Ireland	F		M	"	Ireland	Ireland	Christophr Hughes	Ellen Keating	CardiacDgen'ration
25	"	Vitaline Jacques	71	2	24	Canada	F		M	"	Canada	Canada	Jacques Grondin	Olive Allaire	Hypost. Pneumonia
25	E. "	Ella L. Shattuck	55	3	14	Haverhill, Ms.	F		M	"	Biddefd,Me	Hv'rhill,Ms	J. M. Durgin	Louise M. Garland	Uternis Filrid
27	"	Charlotte G. Ide	80	3	5	Claremont	F		S	School Teachr	ShrwsbyMs	Rutland, Vt	Simeon Ide	Eveline P. Goddard	Apoplexy
27	"	Leo W. Woods		6	6	Barrington	M		S		Rochester	Barrington	Wilfred Woods	Viola Wood	Malnutrition
31	Sprngv'lMe	Emily Vachon	57	9	16	Cadada	F		M	Housewife	Canada	Canada	Louis Custeau		Angina Pectoris
Feb. 1	Concord	Harriet Tebbetts	72			Rochester	F		W		N. H.	N. H.	Dudley Roberts	Eliza Guppy	MitralRegurgitat'n
4	ERochester	Ruth E. Piader	22	3	22	Dover	F		M	Housewife	CmbrdgeVt	Albany	J. C. Belles	Wiletta Annis	Cerebro Sp.Mngitis
8	"	Emma M. Burrows	28	7	27	Rochester	F		M	"	Ireland	Ireland	John Morgan	MargaretCallaghan	Acute Brights
9	"	Elizabeth Doherty	70	11	17	Boston, Mass.	F		W	Mill Oprative	"	"		Eliza McCamon	"
9	"	Sarah Varney	60			Rochester	F		S	Housekeeper	Rochester	Rochester	George Varney	Nancy Smith	Diabetes Mellitis
13	E. "	K'thr'nL.Dockham	24	5	14	Lewiston, Me.	F		S				Frank Dockham	C'therineMcCarthy	Pulmnry Tubrclosis
13	"	G'org'annaMarquis	83	11		Canada	F		M	Housewife	Canada	Canada	Charles Drolette	Susanne	Cerebral Hem'rage
14	E. "	Charles E. Knight	81	10	18	S. Berwick, Me.	M		W	Retired			Ivory H. Knight	Eliza Andrews	Cancer of Liver
17	"	Charles H. Perkins	43	11	8	Dover	M		M	Shoe Cutter	OldTwn,Me	Boston, Ms.	Thomas J. Perkins	Mary Conley	Chronic Alcoholism
22	Readfld,Me	Sarah E. Wing	87	2	19	Milton	F		W	Housewife			Amos Gerrish	Mary Pierce	Bronical Pn'umonia
23	Rochester	Edwin L. Piper	65	4	21	West Alton	M		M	Shoemaker	Tuftonboro	Fryburg Me	David Piper	Marie Charles	"
23	"	Helen E. Ingalls	68	1	10	Madison	F		W		Eaton,N.Y.	Verona,NY	Z. B. Ingalls	Mira B. Nelson	Cerebral Hem'rage
28	"	Marie Huppee				Rochester	F		S		Canada	Canada	Alphonse Hupee	Delvina Huppee	Premature Birth

Feb.	28	Rochester	Edward E. Evans	78	6	15	Rochester	M	All White	M	Farmer		Rochester	William Evans	Hannah Shannon	La Grippe
Mar.	2	E. "	Stephen I. Fall	72			Lebanon, Me.	M		S	Laborer	Lebanon Me	Lebanon Me	Isaac Fall	Martha Pray	Acute Indigestion
	5	"	George			2	Rochester	M		S		Smyrna	Smyrna	James George	Anna Kerkakw	Atelectacis
	6	"	Marie Grenier	53	5	27	Canada	F		M	Housewife	Canada	Canada	Joseph Sylvain	Matine Bilodeau	Typhoid Fever
	10	"	Betsey J. Francis	80	9	10	Middleton	F		W	Retired	Canterbury	Northwood	Randel Moore	Mary C. Hill	Dgn. Cardiac Chrgs
	14	Concord	Hannah Wentworth	76				F		W				Stephen Britaford	Betsy	MitralRegurgitat'n
	14	Rochester	Margaret Hayes		1	13	Rochester	F		S		Rochester	Rochester	Sidney Hayes	Edith Foss	Malnutrition
	15	"	Edgar T. Pease	43	7	3	"	M		W	Farmer		Fulton	Thomas Pease	Sarah Wallingford	TuberclrLaryngitis
	15	"	G'rtrude E Downing	39	1	21	Strafford	M		M	Housewife		Barrington	George Goodwin	Christina Gray	Cancer of Uterus
	18	"	Frank C. Wright	30	11	26	California	M		M	Laborer			Frank I. Wright	Abbie C. Jenkins	Fracture of Spine
	21	"	Leonida Marcotte	27	5	13	Rochester	F		S	Housekeeper	Canada	Canada	Alfred J. Marcotte	Elmire Lacasse	Acute Nephritis
	23	Milton	Berymal Seward	84			Canada	M		W		"	"			Cerebral Hem'rage
	24	Rochester	Harriet A. Palmer	37	1	6	Bradbury, Me.	F		M	Housewife	Buxton, Me	Buxton, Me	Fred L. Barton	Lillian Smith	Uremia
	26	"	Florence M. Smith	36	1	18	Chelsea, Mass.	F		W	Nurse	At Sea	Wtrboro Me	Charles Chase	Sarah Mason	PulmnryEmbolism
	29	"	Michael Ludden	70			Ireland	M		S	Gate Tender	Ireland	Ireland	Bernard Ludden	Mary Cochran	Valvular Heart Dis
Apr.	4	"	Pierre Perrault	78	8		Canada	M		W	Laborer	Canada		Pierre Perrault		Acute Dilation H't
	4	E. "	Annie E. Shapleigh	57	10	8	Ctr.Lebanon Me	F		S	School Teachr	Lebanon Me	S. Brwk, Me	Elishua Shapleigh	Mary Downs	Carcinoma Sig.Flex
	4	"	Chs.E.Chamberlain	57	5	4	New York	M		M	R. R. Eng.	New York	New York	Lewis Chamberlain	Jane Twombly	Cerebral Embolism
	4	"	Ezra Pray	86		22	Rochester	M		M	Farmer	Rochester	Rochester	Ezra H. Pray	Hannah Tibbetts	Fracture of Neck
	4	"	John F. Twombly	74	1	7	"	M		W	Retired	"	"	Aaron Twombly	Betsy Downs	Grippe
	6	Gonic	Marie Dubois	58			Canada	F		M	Housewife	Canada	Canada	Joseph Plourde	Margaret Vincent	CarcinomaStomach
	7	Rochester	Delvina Lachance	55	1	23	"	F		M	"	"	"	Pierre Perrault	Adele Champagne	Chronic Nephritis
	10	"	Sarah Metcalf	91	4	14	Freedom	F		W	Retired	Freedom	Wakefield	William Cushing	Mary Page	Artero Sclerosis
	13	Gonic	Marie J. Lavoie	82		3	Canada	F		M	"	Canada	Canada	Theodule Larue	Josephine Mongon	Sarcoma of Tilbia
	14	Rochester	Fannie J. Hayes	68	1	3	Farmington	F		W	Housekeeper	Farmingt'n		Furber Young	Elizabeth Goodall	Angina Pectoris
	15	"	Susan M. Brock	84	8	14	Rochester	F		W	"	Rochester	Rochester	William Evans	Hannah Shannon	Apoplexy
	19	"	Leon P. Leavitt	5	10	21	"	M		S		Prsnsfld Me	Woonskt RI	Otto Leavitt	Josephine Jannie	CroupousPnumonia
	21	"	Cleo'os Bourguigon	76			Canada	M		W	Retired	Canada	Canada	Jos. Bourguigon	Marie	ChronicMyocarditis
	22	"	Mc Adam				Rochester	M		S		Dover	Rochester	Peter McAdam	Olida Boulanger	Stillborn
	24	"	Luella J. Henderson	70	9	26	S. Berwick, Me.	F		W		Haverhill		Solon L. Wood	Olive G. Lord	Ovar'nCystin'lig'nt
	26	"	Callaghan			0	Rochester	M		S		Rochester	Barrington	James E. Callaghan	Mary A. Babb	Stillborn
	26	"	Ella C. Brierly	63		23	Milton	F		W	Housekeeper	Milton	Milton	George A. Hurd		Valvul'r Heart Dis.
	27	"	Aroline B Greenfield	91	11	10	Rochester	F		W		Rochester	Farmingt'n	Gershom Downs	Sally Richardson	Arterio Sclerosis
	28	"	Elsie Sylvain	54	6	6	Canada	F		M	Housewife	Canada	Canada	Adolph Larochelle	Marie Fortier	Hodgkin's Disease
	29	"	Sarah Cragin	74				F		M	"					Arterio Sclerosis
May	2	"	Emilie Grenier	19	9	7	Rochester	F		S	Shoe Oprative	Canada	Canada	Joseph Grenier	Vriginie Poinerleau	P'm'nryTub'rc'l'sis
	4	"	Horace Clough	80	1	4		M		W	Farmer	Barnstead		Caleb Clough	Sarah Clark	Pneumonia
	5	"	Lucey A. Jenness	62	10		Wolfeboro	F		W	Housekeeper	Wolfboro	Boston, Ms.	James Chapman	Sarah Lord	Cancer of Stomach
	6	"	Mary L. Drapeau		2	18	Rochester	F		S		Som'rswth	Strafford	Joseph Drapeau	Lorena Lord	CroupousPnumonia
	7	"	Quinto Francone			2	"	M		S		Italy	Italy	Aug. Francone	Cuffiia Madeline	Uremia

Deaths Registered in the City of Rochester—*Continued*

Date of Death	Place of Death	Name and Surname of Deceased	Age: Years	Age: Months	Age: Days	Place of Birth	Sex	Color	Single, Married or Widowed	Occupation	Place of Birth: Father	Place of Birth: Mother	Name of Father	Maiden Name of Mother	Disease, or Cause of Death
May 14	Rochester	Charles M. Hayes		3	13	Rochester	M	All White	S		Rochester	Rochester	Sidney Hayes	Edith A. Foss	Malnutrition
21	"	Marie Gagne	51	3	8	Canada	F		M	Housewife	Canada	Canada	Jean Lacasse	Marie Leblond	Asthma
26	"	Muriel Maxfield	2	1	1	Rochester	F		S		Rochester	Rochester	Frederick Maxfield	Frances Sylvain	Malnutrition
26	Wells, Me.	Harry C. Palmer	41	7	15	Alton	M		M	Machinist	Nw D'rham	Barnstead	Charles W. Palmer	Bessie A. Young	R. R. Accident
26	"	Maude R. Palmer	38				F		M	Housewife	Somrsw'rth	LebanonMe	Charles Langley	Delia Grant	"
27	Bidef'd, Me	Edson V. Palmer	11	11	14	Rochester	M		S	Student	Alton	"	Harry C. Palmer	Maude Langley	"
27	"	Scott H. Palmer	14	5	15	"	M		S	Student	"	"	"	"	"
31	Rochester	Charles H. Andrews	65	7	17	"	M		M	Farmer			Benj. Andrews	Louisa George	Cancer Prost. Gland
June 2	Gonic	Caroline Beaulieu	61	5	6	Canada	F		M	Housewife	Canada	Canada	Charles Richie	Julie Marcoux	Acute Dilat'n Hrt
12	Rochester	Charles Bisson	83	11		"	M		W	Retired	"	"	Clement Bisson	Emelie Lemeir	Ch Intstnl Nephritis
12	"	Eddie Doyon	16	3		Berlin	M		S	Shoemaker	"	"	Thomas Doyon	Elsie Valley	Plmnry Tub'rc'losis
13	"	Agnes Nealand			14	Rochester	F		S		Dover	Boston, Ms.	Charles Nealand	Margaret Kane	Premature Birth
13	"	Rosalie Jacques	73	9	8	Canada	F		M	Housewife	Canada	Canada	Louis Simoneau	Marie Valliere	Acute Dilat'n Hrt
16	"	Fred H. Davis	60	5	10	Portland, Me.	M		M	Engineer	Oxford, Ms.	Oxford, Ms.	John M. Davis	Rosa'na Humphrey	Uremia Coma[lenta
16	"	Maurice St. Peter	7	5	5	Somersworth	M		S	Student	Canada	Newmark't	Maurice St. Peter	Melvina Lacasse	Ac. Otits M'dia Puru
22	"	Lapierre				Rochester	M		S		Rochester	Canada	Harry Lapierre	Rose Valliere	Stillborn
25	Gonic	Dirard Lanoix	1	4	7	"	M		S		Canada	"	Dirard Lanoix	Nthalie Desaulniers	Broncho Pneumonia
27	"	Archille Jacques	1		8	Gonic	M		S		Rochester	Gonic	Archille Jacques	Rosa Plourde	"
July 2	ERochester	Elvira R. Mason	71	9	27	Newfields, Me.	F		W	Retired	Nwfilds, Me		James Shepard	Mary Knox	Cancer of Liver
5	"	John W. Hall	39	3	24	Rochester	M		M	Laborer	Rochester	Rochester	William M. Hall	Sarah Nutter	Titanus
6	"	William Tobin	88	4	28	Ireland	M		W	Retired	Ireland	Ireland		Mary Tobin	Cerebral Embolism
7	"	John Couture	66	4	28	Canada	M		M	Laborer	Canada	Canada	Henry Couture		Dilation of Heart
8	"	Michael King	37	4	27	Ireland	M		M	"	Ireland	Ireland	Patrick King	Mary Kildey	Carcinoma Stomach
9	"	Edgar T. Osgood	49	7	12	Rochester	M		S	Carpenter	Rochester	Rochester	Arthur J. Osgood	Lydia E. Wentworth	Influenza
13	"	Andrew R. Nute	73	3	5	"	M		S	Farmer	Milton	"	Daniel Nute	Abigail Corson	Brights Disease
15	"	Dorothy O. Emerson	49	9	23	"	F		M	Housewife	Rochester	"	Otis Gray	Tanesen B. Berry	Acute Enteritis
18	"	Amaziah F Goodwin	54	7	6	Lebanon, Me.	M		M	Laborer	Lebanon Me	Nwflds, Me.	Amaziah F Goodwin	Hannah Drew	R. R. Accident
23	"	H'nry H Wentworth	73	3	14	Farmington	M		M	Shoemaker	Milton	Milton	David Wentworth	Charlotte Corson	Valvular Hrt Dis.
28	"	Donold T. Howard		2		Alton	M		S		Haverihl Ms	Rochester	Wm. J. Howard	Madeline Ames	Cholera Infantum

Aug. 24	Rochester	Emma F. Corson	65	1		New Durham	F	All White	W	Retired	Nw D'rham	Nw D'rham	Burnham Rand	Sally Ham	Anaemic
27	"	Harry E. Marchand	34	3	10	Somersworth	M		S	Farmer	Canada	Canada	EugeneLMarchand	Emma J. Prue	Valvular Heart Dis
30	"	Dorothy I. Emerson	1	10	18	Nashua	F		S		Sto'ghtnMs	Stoght'nMs	G. Y. Emerson	Sadie F. Corbett	Hooping Cough
Sept. 1	"	Grace E. Hill	43	1	1	Saco, Me.	F		M		Barran, Me	Barran, Me.	Charles E. Phillips	Jannett Spear	Chronic Nephritis
5	"	Alice Breton			20	Rochester	F		S		Canada	Canada	Napoleon Breton	Laura Fortier	Cholera Infantum
5	"	Marie G. S. Hamel			29	"	F		S		"	"	Ferdinand Hamel	Aldea Gentes	"
8	"	Peter T. Harrity	38	10	9	Rollinsford	M		M	R.R. Employe	Ireland	England	Thomas Harrity	Jane Robinett	Acute Indigestion
8	"	Emma Phelps	62			Danvers, Mass.	F		M	Housewife	Hnghm, Ms	Scituate Ms	Nicholas Lincoln	Lucy Briggs	Valvular Hrt Dis.
14	"	George J. O'Brien			2	Rochester	M		S		Amsbry, Ms	Rochester	Patrick O'Brien	Harriet Maxfield	Uraemia
15	"	Abraham Pare	77	10	15	Canada	M		M	Laborer	Canada	Canada	Abraham Pare	Marie Clouthier	Parenchymatous
18	Nashua	Zora Proulx	28	2	3	"	F		M		"	"	Paul Richard	Routhier	Septicemia
23	Rochester	Daisy J. Hanley	31	8	29	Ossipee	F		M	Housewife	Jackson	Eaton	John Hall	Elvira Thurston	Pneumonia
23	"	John G. Morrill	66	8		Winthrop, Me.	M		M	Grocer	Wnthrp,Me		George Morrill	Louisa Bradford	R. R. Accident
25	"	Albert Ferland	44	11	26	Canada	M		S	Shoemaker	Canada	Canada	Louis Ferland	Julie Fancher	Valvular Heart Dis
26	"	Philias Larochelle	40	1	7	"	M		M	"	"	"	Adolphe Larochelle	Marie Fortier	Pneumonia
26	"	Paul O. Gray	79	4	10	Rochester	M		W		Rochester	Sheffield, Vt	John Gray	Dorothy Otis	La Grippe
27	"	EdithT.Wentworth	23	9	6	Lebanon, Me.	F		M	Housewife	LebanonMe	LebanonMe	Geo. E. Wentworth	Lillian McCrillis	Lobar Pneumonia
27	"	Anna Lauzier	35	2	28	Canada	F		M	"	Canada	Canada	Louis Derosier	EmelieSt.Germaine	Pneumonia
28	P'rtsmouth	Freeman G. Hussey	36	11	15	Dover	M		M		Rochester	Dover	Freeman Hussey	Elizabeth Kimball	"
28	Rochester	Marie Remy	32	7		Union	F		M	Housewife	Canada	Canada	Charles Lavoie	Marie Raymond	"
28	"	Sarah Sylvain	44	1		Canada	F		W	Housekeeper	"	"	Adolph Larochelle	Marie Fortier	Influenza
29	Gonic	HelenaGastonaway	9	9	9	Gonic	F		S		"	"	Fred Gastonaway	Addie Lebrun	Pneumonia
30	Rochester	Leo R. Clark	25	8		Rochester	M		D	Real Estate	Somrsw'rth	Dover	Charles E. Clark	Mary E. Varney	"
Oct. 1	"	Jeseph Desaulniers	38	6	12	Michigan •	M		M	Shoemaker	Canada	Canada	Philip Desaulniers	Rebecca Joncot	"
1	"	James Cassidy	31		14	Eastport, Me.	M		M	LeathrCutter	N'w Brnwk	NwBrnswk	Andrew Cassidy	Mary C. McDonold	"
1	"	Emma Jacques	28	1	1	Canada	F		M	Housewife	Canada	Canada	Adolphe Larochelle	Marie Fortier	"
3	"	Josephine Valley	31	4	6	Wolfeboro	F		M	Mill Oprative	"	"	Frank Breton	Phoebe Vincent	"
3	"	Roland Couture		2			M		S						Natural Causes
3	"	Rosa Cormier	22			Rochester	F		S		Vermont	Canada	William Cormier	Ellinor Dubois	Influenza
4	"	Joseph A. Dupere	16	10	19	"	M		S	Shoemaker	VnBurn Me	Rochester	Abel Dupere	Mary Bisson	Pneumonia
4	"	Joseph Vachon	30	4	15	Canada	M		M	Shoe Cutter	Canada	Canada	Vitale Vachon	Marie Boivin	"
4	"	Stella Gagnon	58	4		"	F		M	Housewife	"	"			"
4	"	H. Leslie Canney	36	11	2	Pittsfield	M		M	Clerk	Strafford	Barrington	Charles E. Canney	Abbie E. Page	"
4	"	Leda Maher	25	9	20	Rochester	F		M	Housewife	Canada	Canada	Adolphe Larochelle	Marie Fortier	"
4	"	Florence Preston	27	3	15	"	F		S	Pianist	Strafford	Barrington	F. B. Preston	Fannie C. Foss	"
4	"	Ralph Hersom	21	10	15	"	M		S	Painter	LebanonMe	ERochester	Charles Hersom	Janet Elliott	Influenza
5	"	Jesse Terwado	22	6		Portland, Ore.	M		M	Boxmaker	Portlnd Ore		Herman Tewado	Susan Croophanks	Pneumonia
5	"	Charles Z. Roberts	28	5	3	Waterboro, Me.	M		S	Brakeman	WtrboroMe	WtrboroMe	Will E. Roberts	Cora Carll	"
5	"	Dorothy Wallace	19	3	18	Rochester	F		S	Student	Rochester	EWtrtn,Ms	Albert Wallace	Fannie Chadbourne	"
5	"	Charles Kingsley	28	1	25	Norwich, Conn.	M		M	Expressman			Dennison Kingsley	Hattie Campbell	"

Deaths Registered in the City of Rochester—*Continued*

Date of Death	Place of Death	Name and Surname of Deceased	Age			Place of Birth	Sex	Color	Single, Married or Widowed	Occupation	Place of Birth		Name of Father	Maiden Name of Mother	Disease, or Cause of Death
			Years	Months	Days						Father	Mother			
Oct. 6	Rochester	Frank W. Moody	32			E. Rochester	M		M	Shoemaker	Maryland	Nwflds, Me.	William Moody	Ida E. Ross	Pneumonia
6	"	Hattie B. Hartford	26	3	16	Rochester	F		S	Shoe Oprative	Rochester	Bartlett	Charles T. Hartford	Sarah Emery	"
6	"	Myron F. Varney	39	5	11	Barrington	M		M	Bookkeeper	Barrington	Strafford	Freeman Varney	Mary E. Hayes	"
6	"	Eva M. Perrault	19	3	27	Everett, Mass.	F		M	Waitress	WkefieldMs	Nova Scotia	Ronold McGregor	Nellie T. Phinney	"
6	"	Alfred Remy	1	3	4	Rochester	M		S			Union	Euclide Remy	Marie Lavoie	"
6	"	Marian K. Walsh	25	2	11	"	F		M	Housewife	Farmingt'n	Milton	Nathaniel Kimball	Lizzie C. Trask	"
6	"	Lenora C. Perrault	15	5	3	"	F		S	Student	Canada	Rochester	TheodoreJ Perrault	Blanche Ross	"
7	"	Archille Hughes	31	4	3	"	M		S	Boxmaker	"	Canada	Felix Hughes	Amanda Lessard	"
7	"	Exavier Frenette	29	4	6	Canada	M		M	Lthr. Bd. Mill	"	"	Prudent Frenette	Arteline Marcotte	"
7	"	Wilbur Morin	2	3	3	Rochester	M		S		"	"	Michael Morin	Viriginie Plourde	"
7	"	Matilda Grassie	50	3	15	Bakerville, Vt.	F	All White	M	Housewife	"	"	Joseph Cormier	Saline Bombard	"
7	"	Laura A. Howard	34	3	22	Strafford	F		M	"	Northwood	Strafford	Joseph A. Winkley	Mary E. Babb	"
7	"	Paul O. Vincent	29	2	10	Newbryprt, Ms	M		M		Canada	Canada	Felix A. Vincent	Philomene Poipras	"
7	"	Lillian M. Canney	36	8	9	Barnstead	F		W	Housewife	Barnstead	Strafford	Albert S. Babb	Addie G. Gray	"
7	"	Martin Welch	26			Manchester	M		M	Section Hand	Ireland	Ireland	Patrick Welch	Mary Cammon	"
7	"	John Leavitt	40	2	26	Parsonfield, Me	M		M		PrsnsfldMe	PrsnsfldMe	Albert R. Leavitt	Nellie M. Knowles	"
7	"	Marie J. Hebert	10	6	30	Rochester	F		M		Canada	Canada	Thomas Hebert	Marie A. Mondon	"
8	"	Pauline Hersom	19	10	11	"	F		S	Student	LebanonMe	ERochester	Charles Hersom	Janet Elliott	"
9	"	Marilla S. Jacobs	59		10	Sanford, Me.	F		W	Housekeeper		Alton	Isaac F. Jacobs	Melissa Ellis	"
9	"	Alfred T. Boulanger	25	5	13	Somersworth	M		S	Shoemaker	Canada	Canada	Thomas Boulanger	Marie Lessard	"
9	"	Harley Nichols	30			Moultonville	M		M	Foreman			Charles Nichols	Emma Williams	"
9	"	Charles W. Flagg	28			Rochester	M		M	Farmer	Rochester	Barrington	George W. Flagg	Eva B. Willey	"
9	"	Bernice P. Dodge	9	10	19	Barrington	F		S		"	"	Herman A. Dodge	Louise G. Babb	Peritonitis
9	"	Sherman M. Austin	34	8	4	Rollinsford	M		M	Laborer					Pneumonia
10	"	Stephen B. Scruton	80	3	20	Strafford	M		W	Retired	Farmingt'n	Strafford	Joseph Scruton	Louisa Brock	Apoplexy
10	"	Forrest Hanscam	18			Rochester	M		S	Farmer	Barrington	Rochester	Warren Hanscam	Sadie Gray	Pneumonia
11	"	Raymond Perrault	1	2	28	"	M		S		Rochester	Somrswrth	Deus Perrault	Delia Ruel	"
11	"	M'rg'ret McInerney	34	2	21	Ireland	F		M	Shoe Stitcher			Thomas Ludden	Alice Kilcoyne	Influenza

Oct.	11	Rochester	Mary Elva Smith	39	3	27	E. Lebanon, Me	F	All White	M	Housewife	LebanonMe	LebanonMe	Anson Goodwin	Lizzie J. Lord	Pneumonia
	12	"	Pratrick Grimes	48			Rochester	M		S	Laborer	Ireland	Ireland	John Grimes	Margaret Craigin	Influenza
	12	"	William J. Carroll	37	2	20	"	M		S		AndoverMs	Rochester	Michael Carroll	Ellen Miller	Pneumonia
	12	"	Eva L. Palmer	45	4	29	Melrose, Mass.	F		M	Housewife					"
	13	Gonic	CthrineCM'Mechen	4	1	7	Gonic	F		S		Scotland	Barrington	John McMechen	Nellie A. Cater	Influenza
	13	Milton	Chas. E. Thompson	12	1	4	Milton	M		S		P. E. Is.	Ireland	Corneli's Thompson	Nellie Sullivan	Pneumonia
	13	Rochester	James W. Miller	25	5	7	Dover	M		M	Foreman	ProvidnsRI	Dover	Thomas Miller	Catherine McCabe	"
	14	"	John Lacasse	56	10	6	Canada	M		M	"	Canada	Canada	John Lacasse	Mary Leblond	"
	14	"	A'r Montmarquette	8		13	Derry	M		S				NobrtMntmrquette	Emelina Chorinard	"
	14	"	Maurice L. Cilley,	1	11	14	Rochester	M		S		Holyoke,Ms	Rochester	Clarence Cilley	Edna Otis	"
	15	"	Charles F. Grout	68	6	19	Spencer, Mass.	M		W				Charles Grout	Mary Foster	Bronchitis
	15	"	Milton Smith	43			Rochester	M		W	Teamster	LebanonMe	Milton Mills	Oscar L. Smith	Elizab'thThompson	Pneumonia
	16	"	Arie Varney	27	6	18	Sanford, Me.	F		M	Housewife	Nwbypt Ms	Nwbypt Ms	James H. Morrison	Fannie Atkins	"
	16	"	Florence Grolean	6			Worcester, Ms.	F		S			Alton	Dell Grolean	Pearl M. Young	"
	17	"	George L. Dubois	19	9	7	Rochester	M		S	Boxmaker	Canada	Canada	Jean B. Dubois	Marie Plourde	Traumatism
	18	Farmingt'n	Frank E. Foss	33	10	6	"	M		S	Merchant	Rochester	Barrington	James F. Foss	Ellen C. Ham	Pneumonia
	18	Rochester	Joseph Graham	62	2	4	Ireland	M		M	Retired	Ireland	Ireland	Joseph Graham	Rachel Ross	Cardiac Enlargemt
	20	"	Millella Pettis	9	7	26	Rollinsford	F		S			Cmbridg Vt	James C. Pettis	Wiletta J. Annis	Pneumonia
	20	"	Mary S. McIntire	25			Rochester	F		S	Housekeeper	Dover	Ireland	Hugh McIntire	Mary Stuart	"
	21	"	Laura E. Sargent	74	10	3	Shapleigh, Me.	F		M	Housewife	Sh'pligh Me	Shpligh, Me	Aaron Jellerson	Laura Jellerson	La Gripge
	21	"	Curtis O. Dexter	23		11	Laconia	M		S		NovaScotia	Gilmanton	Kalep Dexter	Hattie S. Gault	Pneumonia
	22	Concord	Charles Richardson	65	11		Gonic	M		D	Farmer			Jerem'hRichardson	Mary Hopkinson	Artero Sclerosis
	22	Rochester	Matilda E. Cla k	53	6	7	E.Hampton,Ms	F		M		Ireland	Ireland	James Smith	Margaret Cullen	Acute Cardiac Diltn
	23	"	H. A. Hartley			2	Newmarket	F		S		Hv'rhill,Ms	Brightn,Me	H. A. Hartley	Emeline Hartley	Premature Birth
	23	"	Chas. W. Sanborn	23	10	14	Rochester	M		S		Franklin	Gonic	William C. Sanborn	AliceA.Whitehouse	Pneumonia
	26	"	Henry Hughes	73	5	16	Dover	M		M	Laborer	Ireland	Ireland	Oroin Hughes	Ann Hughes	Carcinoma of Bladr
	26	E. "	Mary E. Corson	90	9	29		F		W	Retired	Concord	Rochester	Philias Noyes	Eliza Tibbetts	Bronchitis
	26	"	Hugh McIntire	63			Dover	M		W	Shoemaker	Ireland	Ireland	Hugh McIntire	Hannah Reynolds	Influenza
	28	Gonic	Joseph E. Jacques		2	2	Rochester	M		S		Rochester	Gonic	Archie Jacques	Rosa Plourde	Convulsions
	28	Rochester	Charles A. Allen.	67	6	21	Barrington	M		M	Farmer	Northwood	Barrington	James L. Allen	Mary Hoyt	Influenza
	31	"	Myra E. Trafton	64	1	7	Wakefield	F		M	Housewife	Wakefield	Wakefield	Stephen W. Willey	Sarah A. Willey	Pneumonia
Nov.	4	"	M. Abbie Allen	62	7	8	Durham	F		M	"	Durham	Barrington	Charles Randall	Lucy Reynolds	"
	4	E. "	Lawrence V.McGill	53	9		St. Johns, N.B	M		M	At.-At-Law	Ireland	Ireland	L. B. McGill	Mary E. Lary	Chronic Nephritis
	5	Rochester	George Grondin	56	11	20	Canada	M		W	Shoemaker	Canada	Canada	Michael Grondin	Vitaline Nolet	P'm'nryTub'rc'l'sis
	5	"	Julia L. Jenness	68	10	3	Springvale, Me.	F		W	Housekeeper	Sprngv'lMe		John W. Robinson	Sarah Clark	Valvular Heart Dis
	9	"	Moise Biron	62	6	21	Canada	M		W	Laborer	Canada	Canada	Joseph Biron	Marie Fountain	" "
	11	"	Martha MLittlefield				Rochester	F		S		Hillsboro	Berwick Me	Chas. H. Littlefield	Ida A. Libby	Stillborn
	15	"	Henry Evans	84	7	10	Malone, N. Y.	M		M	Retired					Apoplexy
	15	"	Annie I. Downing	43	5	1	Rochester	F		M	Housekeeper			Moses Hartford	Lucy Otis	Cncr of Peritoneum
	15	"	Bradley F. Parsons	80	5	25	Ossipee	M		M	Nurse&Police	Newbry,Ms	Lee	John Parsons	Eliza Sims	Heart Failure

Deaths Registered in the City of Rochester—*Continued*

Date of Death	Place of Death	Name and Surname of Deceased	Age			Place of Birth	Sex	Color	Single, Married or Widowed	Occupation	Place of Birth		Name of Father	Maiden Name of Mother	Disease, or Cause of Death
			Years	Months	Days						Father	Mother			
Nov. 17	Rochester	Julia A. Randall	70	2	6	Somersworth	F		S	Housekeeper	Som'rsw h		Daniel Randall		Valvular Heart Dis
19	"	John Frye	94	6	25	Lebanon, Me.	M		W	Retired	Elliott, Me.	LebanonMe	Benjamin Frye	Jane Furbush	Neurasthenia
20	"	Christina Olsen	75	4	15	Norway	F		M	Housewife	Norway	Norway	Hans Olsen	Karen Paterson	Abdominal Tumors
20	AmherstMs	Maurice Calef	38	5	18	Rochester	M		S	Herdsman	Farmingt'n	Rochester	Frank Calef	Grace T. Roberts	Influenza
22	Rochester	Leonard Landry	12	7	6	"	F		S	Student	Rochester	Canada	Joseph W. Landry	Demerise Pare	Acute Perit nitis
24	E. "	Franklin J. Gilmore			7	E. "	M		S		Ireland	Rochester	William L. Gilmore	Mary F. Witham	Malnutrition
27	Concord	Carrie A. Meserve	54			Newmarket	F		M	Housewife	Madbury	Madbury	Sergeant Hanson	Caroline Demeritt	Pulmnry Tubrclosis
Dec. 1	Rochester	Clara L. Callahan	22		22	Lebanon, Me.	F		M	"	LebanonMe	ERochester	William Herson	Mary F. Dearborn	Oedema of Lungs
3	"	Manadana T. Pirie	85	1	4	Milton	F		W	"	Middleton		Stephen Mathes		Hepatic Cirosis
4	"	Ann Cullen	73	4		Ireland	F		W		Ireland		Thomas Killeen		Cardiac Dilation
5	"	Frank H. Towne	60	5	3	Kennebunk, Me	M	All White	M	Laborer	Kenbnk, Me	Ken'bnkMe	Hugh Towne	Mary E. Jellerson	Apoplexy
7	"	Albina Lambert	28	6	21	Rochester	F		M	Housewife	Canada	Canada	Louis Ruel	Delina Sylvain	Pneumonia
10	"	LyniaH Wentworth	75	9	3	"	F		W	"	Chester	Berwick Me	James W. Blaisdell	Mercy Hanson	"
12	"	Samuel M. Allen	76		29	Brookfield	M		M	Mason	Wakefield	Brookfield	Garland L. Allen	Deberon Weeks	Brights Disease
16	Brenton	Robert E. Maher	30	8	26	Peterboro	M		S	Dr. in Wln Mill	Ireland	Ireland	Thomas F. Maher	Catherine Mahoney	Tuberculosis
17	Rochester	J. Louis Marquis	72	4	7	Canada	M		W	Boxmaker	Canada	Canada	Firinet Marquis	Marie Talbot	"
17	"	John T. Miller	50	3	19	Scotland	M		M	Stone Cutter	Scotland	Scotland	Hugh Miller	Elizabeth Taylor	"
18	"	Annie L. Osborne	43	1	18	Moultonboro	F		M	Housewife	Moult nboro	Sandwich	Daniel H. Smith	Ellen S. Moulton	Pneumonia
19	"	Charles Foster	52			Island Pond, Vt	M		S	Retired					Valvular Heart Dis
20	"	John F. Wentworth	39	10	19	Rochester	M		W	Nvl Architect	Farmingt'n	Rochester	Ezekiel Wentworth	Lydia Blaisdell	Pneumonia
20	"	John L. Connolly	56	6	28	Canada	M		M	Boxmaker	Canada	Canada	Jeremiah Connolly	Engenie	Cancer of Liver
21	"	Charles S. Buck	65	2	11	Acton, Me.	M		S	Banker	Acton, Me.	Milton	Jeremiah Buck	Unice Swasey	Natural Causes
22	"	Charles Adams					M		S						"
24	"	Louis Braun	85	2	19	Germany	M		M	Retired	Germany		Paul Braun		Old Age
28	"	Ethel P. White	36	7	15	Union	F		M	Housewife	LebanonMe	Wakefield	Charles H. Prescott	Zelia H. Archibald	Pneumonia
29	"	John Angevine	38	1	19	Rupart, Vt.	M		M	Signal Man	Rupart, Vt.	Rupart, Vt.	Wallace Angevin	Mary M. Wright	"
31	"	Thomas Casey	25	8	23	Rochester	M		S		Ireland	Ireland	Michael Casey	Marie Ludden	Pericarditis
31	Concord	Laura Allaire	25	6	14	Springvale, Me.	F		S	Mill Oprative	Canada	Canada	John Allaire	Vi toria Kamora	Plmnry Tub'rc'losis

Index

Abatements 123
Adams Fund 105
Assessors' Inventory 44
Board of Health, Report of 192
City Clerk, Report of 119
City Government 11
City Marshal, Report of 189
City Solicitor, Report of 194
City Treasurer, Report of 131
Committee on Trust Funds, Report of . . 133
Committees, Standing 14

Expenditures :
- Dog Depredations 104
- Fire Department 74
- Gypsy Moths 104
- Health Department 101
- Highway Department 45
- Miscellaneous Department 63
- Opera House 91
- Police Department 82
- Salaries 85
- Sewerage 98
- Shade Trees, Parks, and Commons . . 102
- Sidewalk Department 94
- State Highway 95

Expenditures:
State Highway Construction 96
Street Sprinkling 97
Sundry Expenditures 112
Surface Drains 96
Financial Statement 121
Fire Department:
Chief Engineer, Report of 182
Location of Fire Alarm Boxes 185
Location of Hydrants 186
Inaugural Address 3
Interest 106
Inventory of Real Estate 201
Notes Payable 108
Overseer of the Poor, Report of 193
Public Library:
Auditor's Report 337
Expenditures 336
Officers 315
Librarian, Report of 321
Trustees, Report of 319
Resolutions 16
School Board:
Financial Statement and Expenditures . 366
Graduated, High School, 1918 379
Graduating Exercises, High School, 1918 . 378
Music Supervisor, Report of 364
Organization, 1918 341
Organization, 1919 343

School Board:
Principal of High School, Report of . . 354
Superintendont of Schools, Report of . . 346
Teachers, Roll of 362

Sewers, Report of Superintendent . . . 181
Street Lights, Location of 195
Summary of Expenditures 117
Sundry Expenditures 112
Tax Collectors' Statement 121
Vital Statistics 385
Ward Officers 86

Water Works:
Auditor's Report 176
Clerk of Water Board 176
Expenditures 145
Receipts 155
Superintendent, Report of 178